The MONROLOG

1950

Hi ya.
I haven't seen
you much this year.
I hope will be in
the same classes in
'51. Good luck to
you. Ella - you're just
super!

Beverlee
Stephens

BX

The very best of
luck to a very cute
gal. Josie Ingerson

Good luck in the
Bkkg. exam - P.S.!
with Johnny too.
you're a cute gal +
floods of love,
Wanda

Best of luck
in the years to
come. And Good
luck in the Sorority
yours a sweet Sorority
Sister
Alpha

Good luck to
you also.
Kay Barney

Dear Ella -
It's been nice being
in English class
with you. Hope we
have lots of
Luck
Bea Rolle
EV

Loads of Luck
to a cute kid
Diana Nudo
"Dee Dee"

Best of luck to a
wonderful friend.
your tops on my
list. We have known
each other a long time
may we continue to
do so.
Joan Merritt
(90)

3

min Parker
Place me in your memory woodbury.
For ever.
Jeanne Pulsifer
Find me P 68 4th row

Best of Luck to a swell kid
Remember our Bowling club and the fun we had together.
Love,
"TOOTS"

Dear Ella,
I to been swell knowing you. I hope I see you next year.
Marcella

Lots of Luck to a swell girl. Hope you have better luck then I have on my exams.
Johnny Briggs

Good Luck
Ken B Lodee

Dear Ella,
Best of luck to you, your a swell gal & a good sorority sister. Stay the same.
Love
Arlene "Smitty"
Smythe
ALPHA.

Hi Shee,
It sure has been a wonderful year even if we did find Bookkeeping II a little hard. Best of luck in all your coming years.
Gloria Hurwitz

Best of Luck to a swell kid.
John Taylor

Dear Ella,
Lots of luck to a great kid. Sweep around.
Jean Connell

Lots of luck to a swell baseball player. We had alot of fun
Pat Jones

Dear Ella,
I think your Alexander Topo. Always as sweet as Ethel are. Pita D.

To Ella -
A real sweet kid
May you have the best always, you've been a swell sorority sister.
Lynn Holly

To a swell kid
that will pass
History with an "A"
Adrian Twist

Ella,
To a swell girl who's going to make a wonderful Social Chairman.
"Alpha"
Diane

Dear Ella;

We really have had lots of fun to gether the last day hope we will all way have fun to gether and be friends God Luck always. Congratulations with Johnnie Hope you all ways be to gether

Love Allways

Shirley

(Your friends all ways)

To a real sweet girl with loads of luck & love

Shirley

Dear Ella, Its been fun being in history with you. Here's hoping neither of us see the inside of the room next year. Hope you pass with me

Love Kaufman

Cynnie Kat

Just to make you made just to make you frown I'm going to write my name upside down

Yours Mrs. Lucas

Best of luck. I'm glad we had to pledge together. It's been swell knowing you.

Vennie

the senior class of MONROE HIGH SCHOOL

ROCHESTER, N. Y.

presents

The 1950 MONROLOG

Executive Editor: Robert Mason

Business Managers: Jane Mdress, Roy McCanne

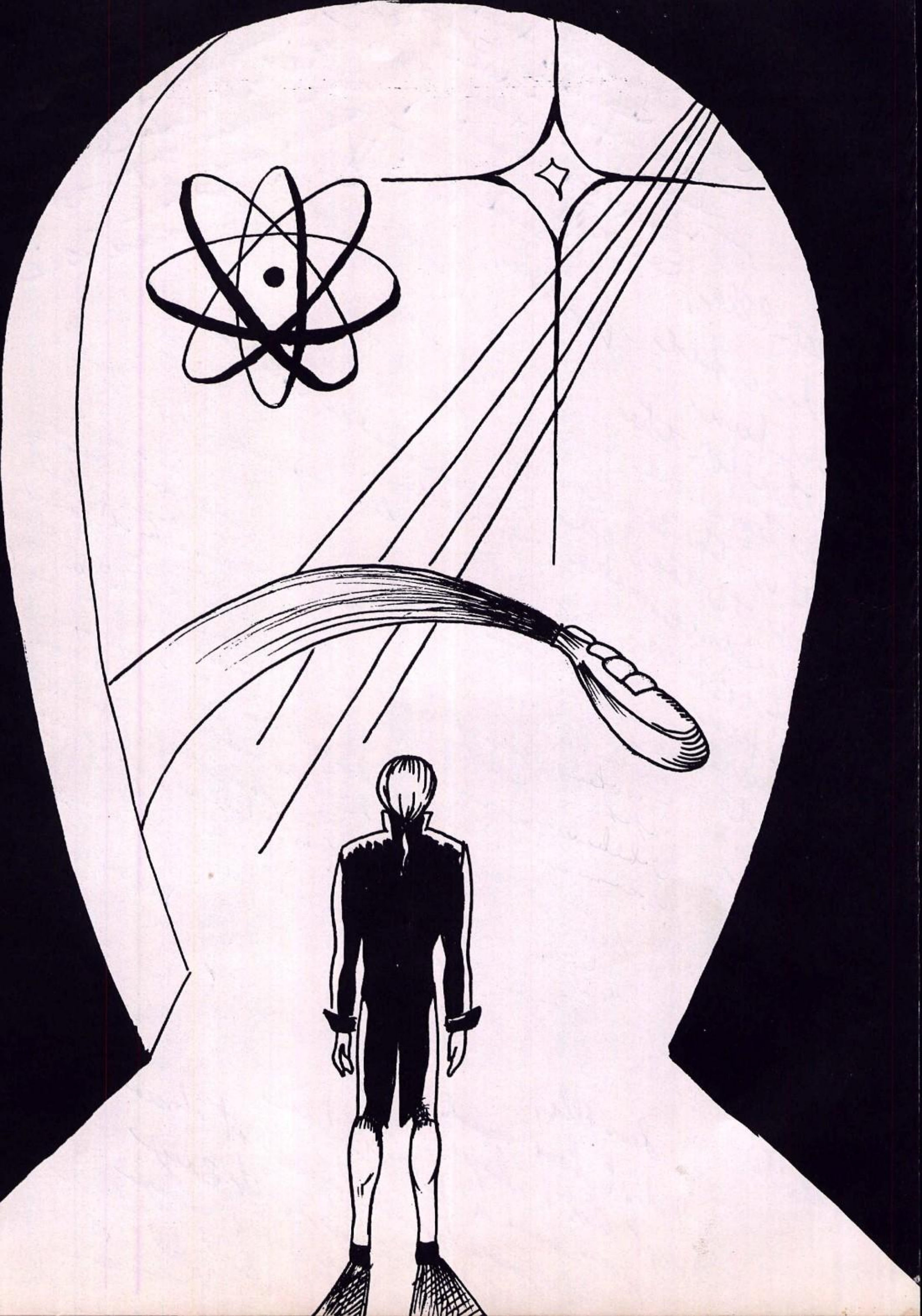

WE HONOR

Paul Steese

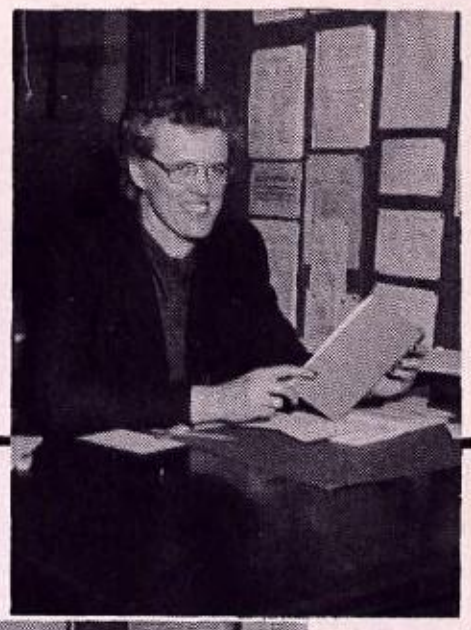

Miss Evelyn Waugh

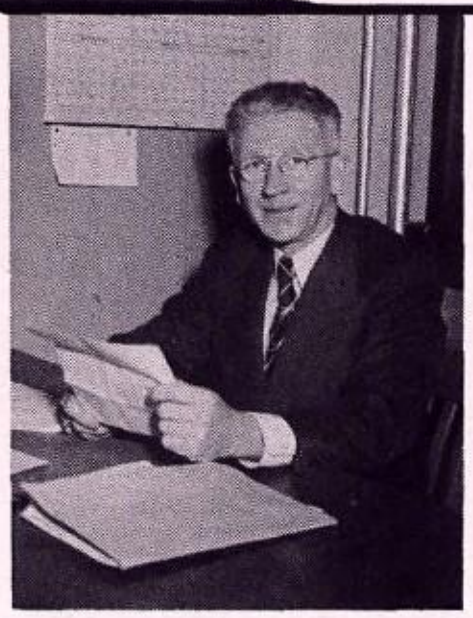

Claude Wallace

Miss Marian Cummings

We appreciate that we are unusually fortunate in the amount and quality of the counseling we have received from the guidance staff. The counselors have offered us aid on our choice of courses and our plans for the future.

Their patient and careful guidance has steered us through our four years at Monroe. They have talked with each of us individually and helped with wisdom and understanding to solve the problems we have met in choosing our courses in school and a college or vocation when we graduate.

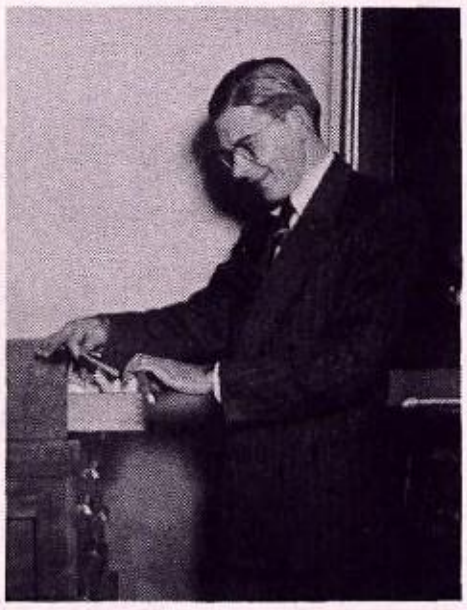

Raymond Savage

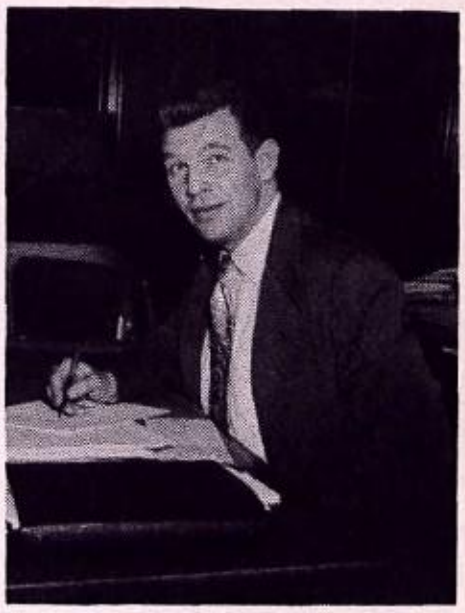

Carl Lang

In appreciation of their service in the interest of the boys and girls in Monroe, we, the class of 1950, dedicate our yearbook to the members of the guidance staff.

hail alma mater

To The fairest High school of Them all we will sing with Hearty will Till The echoes sound in

ev' ry Hall Till our Hearts with ans'ring Thrill we will sing of Joyous victory on

diamond, field and Track midst The golden Haze of High school days our hearts to Thee

Refrain

Turn back Hail Alma Mater our Alma Mater, oh Monroe, Here's of Thee

we'll love Thee ever all voiced To - gether and ever sing of Thee

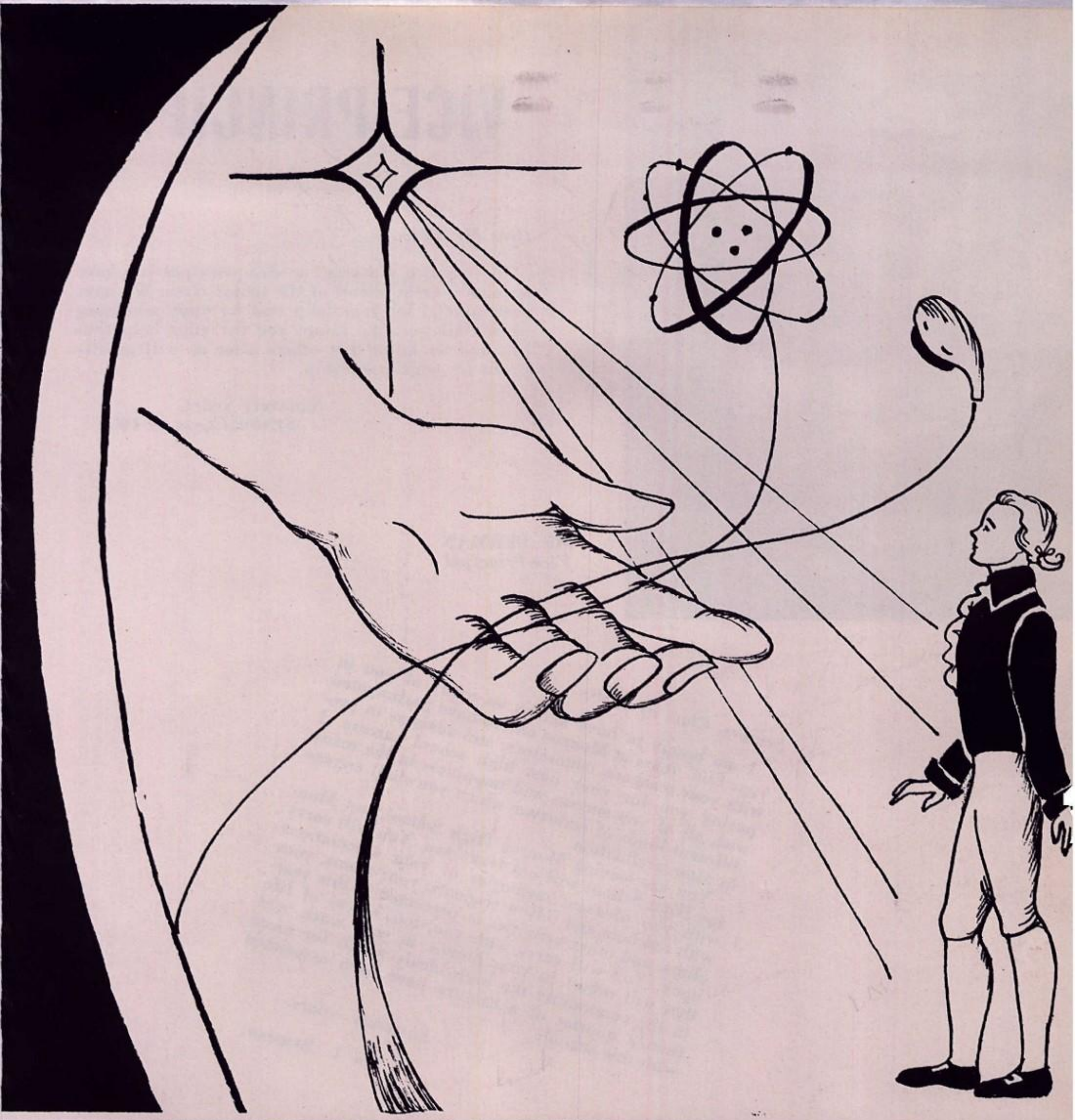

faculty...

VICE-PRINCIPAL

Dear Mr. Berman:

In your two years as our vice-principal you have become a great friend of the senior class. We have been guided by your help and by your assistance as our adviser. We salute you for your help thus far, and we know that others after us will greatly profit by your friendship.

Sincerely yours,
SENIOR CLASS OF 1950

MR. BERMAN
Vice-Principal

Seniors, Class of 1950:

I am happy to have known so many of you in your final years at Monroe and to have participated with your teachers, counselors, and advisers in preparing you for your post high school careers. I wish all of you success and happiness in the many different kinds of endeavor which you shall engage in after graduation.

You are leaving Monroe High School, but Monroe High School will not leave you. You will carry with you pleasant memories of your associations with teachers and fellow students, your teams, your clubs, and other activities as presented in this yearbook. You will carry with you, too, a way of life that will reflect in your homes, in your work, and in the community the high ideals which for more than a quarter of a century have been associated with this school.

Sincerely yours,

IRA I. BERMAN

MR. WILES
Boys' Adviser

MISS CAMERON
Girls' Adviser

PRINCIPAL

MONROE HIGH SCHOOL
164 ALEXANDER STREET
ROCHESTER 7, NEW YORK

MARY A. SHEEHAN
PRINCIPAL

IRA I. BERMAN
VICE PRINCIPAL

March 10, 1950

To the Class of 1950:

America's greatest gift to the world may well prove to be her belief in universal educational opportunity for all, as much education as one wants. You have worked and played, dreamed your dreams and set your hopes while you have lived together in this great American high school. May you, in all the years ahead, use the knowledge, the skills, the courage and the ideals developed here in your own and humanity's service.

You will be part of Monroe forever, for he who lives in the heart of a school, though he be far away, will always be present.

Every good wish to you!

Faithfully yours

Mary A. Sheehan

Mary A. Sheehan

MAS:AJW

Dear Miss Sheehan,

In the past years we of the senior class have learned to know you as a great leader of a great school. We truly appreciate your untiring effort to help us, your kind understanding and your devoted friendship to us. We want to thank you, Miss Sheehan, for the important part you have played in our school life, and we wish you further success in your future years at Monroe.

Sincerely yours,
SENIOR CLASS OF 1950

faculty

First Row, Left to Right: Mrs. R. Krichbaum, Head, Modern Language Department; A. Germuga, Custodian-Engineer; Miss E. Martin, Attendance; H. Sliker, English, Dramatics; Miss I. Kelly, Home Economics; J. Wiles, Boys' Adviser; Miss J. Cameron, Girls' Adviser; P. Steese, Mathematics, Guidance; Miss M. Sheehan, Principal. *Second Row:* Dr. L. Burnside, Psychologist; S. Bloom, Science. Photography; Mrs. J. Stolbrand, English; Miss I. Kurzrock, English, Social Studies; L. Sherwood, Commercial Art; Miss O. Maxwell, Head, Latin Department; J. Ferner, Mathematics; Miss E. Caragher, Social Studies; R. Mohr, Social Studies; Miss M. Leary, Latin, English. *Third Row:* Miss E. Waugh, German, Guidance; Miss N. Hause, Commercial; Miss F. Farlow, English, Latin; Miss C. Curtiss, Librarian; Miss U. Hutchinson, Social Studies; Miss H. Parker, Science, Dramatics; Miss E. Schleyer, English. *Back Row:* C. Lang, Guidance, Head, Social Studies; D. Fleming, Social Studies; G. Rockcastle, Cabinet Shop; W. Pruyne, General and Print Shop; Miss F. Schminke, Social Studies; Mrs. L. Babcock, Stenographer-Clerk; P. Matheis, Commercial; Miss B. Weyand, Art; Miss A. Jackman, Home Economics.

First Row, Left to Rights I. Berman, Vice-Principal; Miss M. Cummings, Science, Guidance; J. Reynolds, Art Craft; Mrs. M. Harison, Modern Languages; G. Albrecht, Drafting; Mrs. L. Carter, Modern Languages; R. Savage, Social Studies, Guidance; Miss E. Middaugh, English. *Second Row:* M. Michelsen, Head, Health Education Department; Dr. K. Rudolph, Social Studies; H. Comfort, Mathematics; Mrs. F. Bass, English; Mrs. C. Moore, Commercial; L. Hofmann, Mathematics; Miss G. Murray, Science; C. Wallace, Social Studies, Guidance; Mrs. W. Moore, English. *Third Row:* Miss A. Snow, Science, Greenhouse; Miss L. Spurr, Mathematics; Mrs. L. Harrison, English; Miss L. Bowen, Social Studies; Miss E. Wannemacher, Music; Miss L. Ashley, Health Education. *Back Row:* A. Bacon, Head, Science Department; Mrs. F. Ramph, Mathematics; Mrs. A. Walter, Senior Stenographer; A. Neff, Shop Supervisor; Miss L. Reuschle. Mathematics; Miss B. Gigee, Commercial; C. Beghold, Health Education; Mrs. C. Hutchinson, Mathematics; Miss H. O'Connell, English; Mrs. S. Hemings, Accompanist. *Absent From Picture:* L. Ackley, Science; Miss D. Andrews, Dietitian; Mrs. G. Babcock, Health Education; Miss M. Ball, Speech; R. Blair, Health Education; E. Burnett, Head, Mathematics Department; Mrs. E. Burritt, Health Education; A. Cantor, Music; C. Carver, Head, English Department; Mrs. M. Clement, Nurse; C. Gadway. Commercial; R. Harmon, Driving; Miss D. Lamoree, Senior Stenographer; J. Livermore, Music; Miss M. Madigan, Mathematics; N. Mueller, Machine Shop; Miss M. Pooler, Health Education; Miss E. Town, Commercial.

YANKEE
FLOUTS

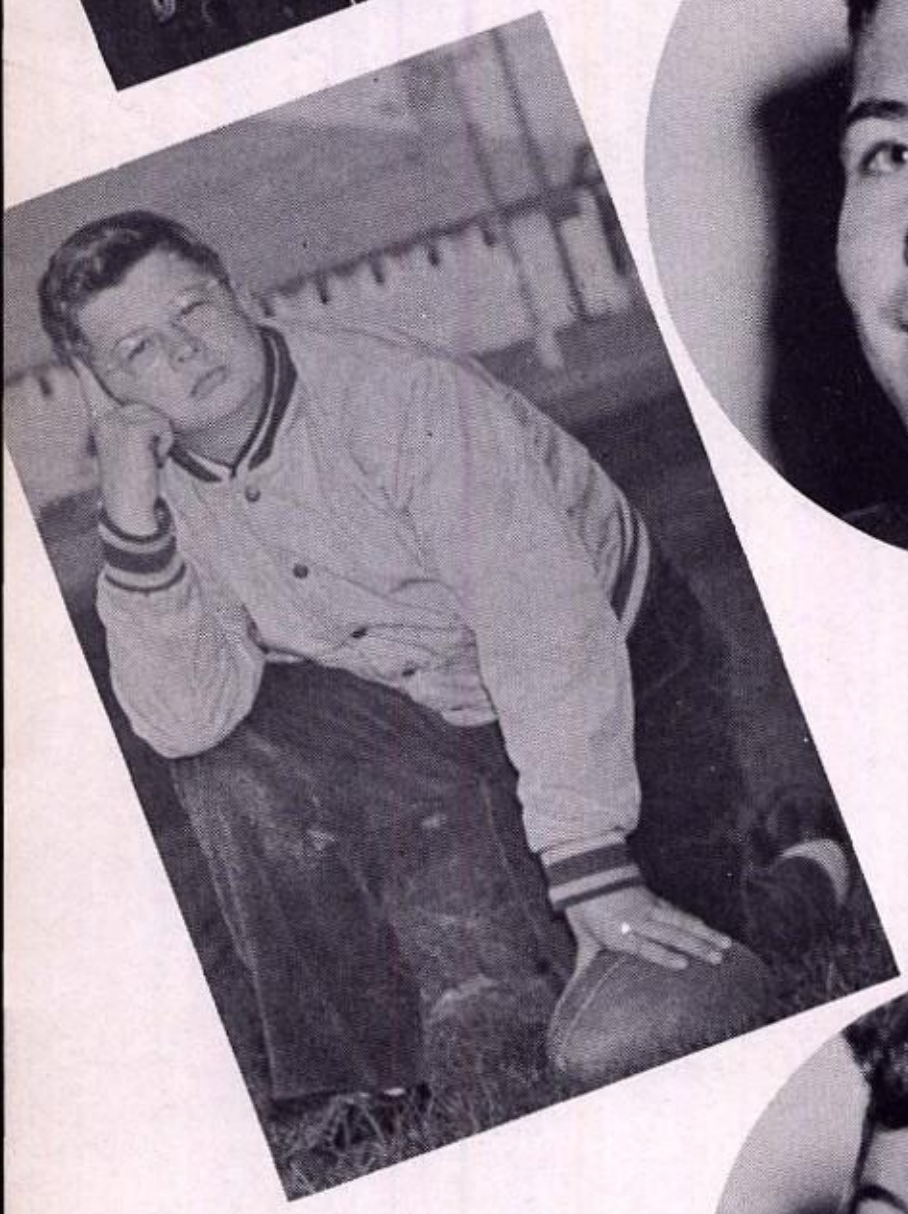

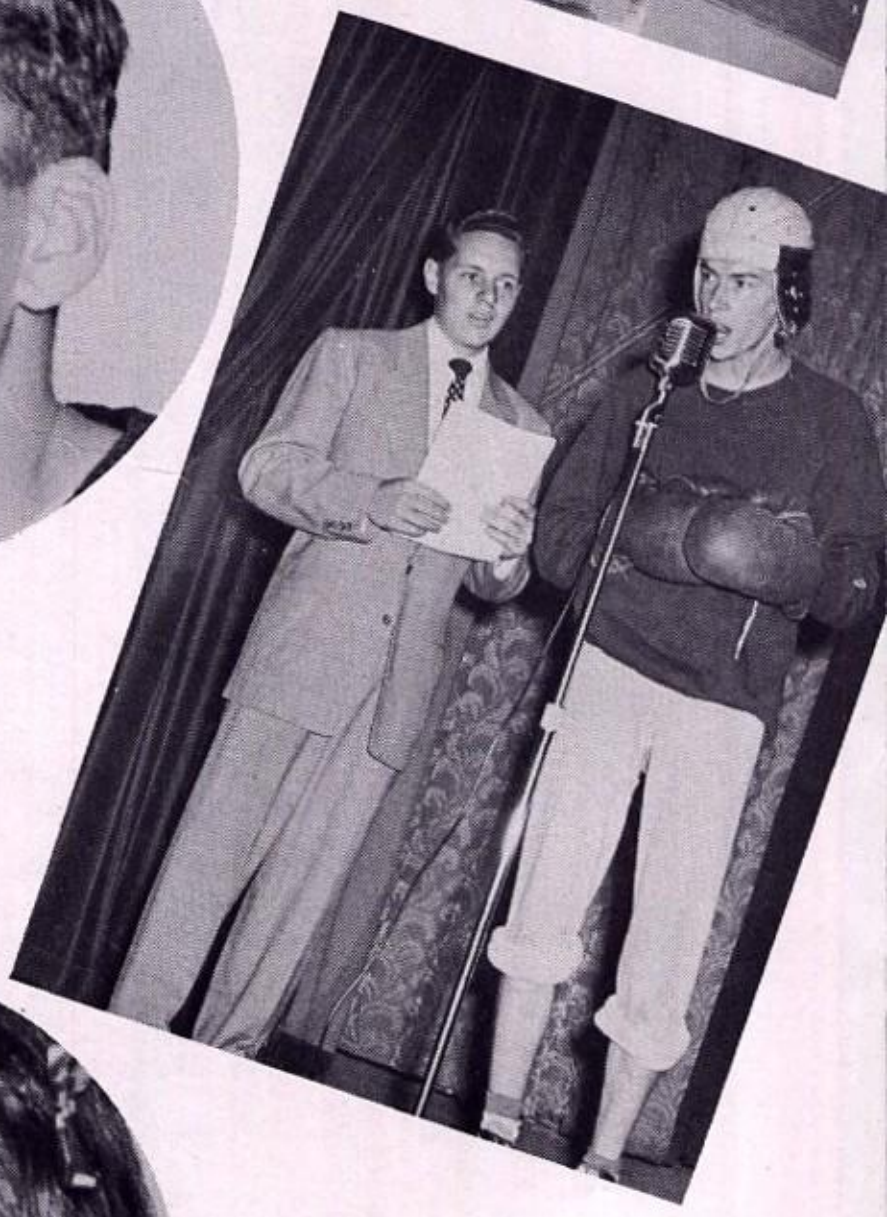

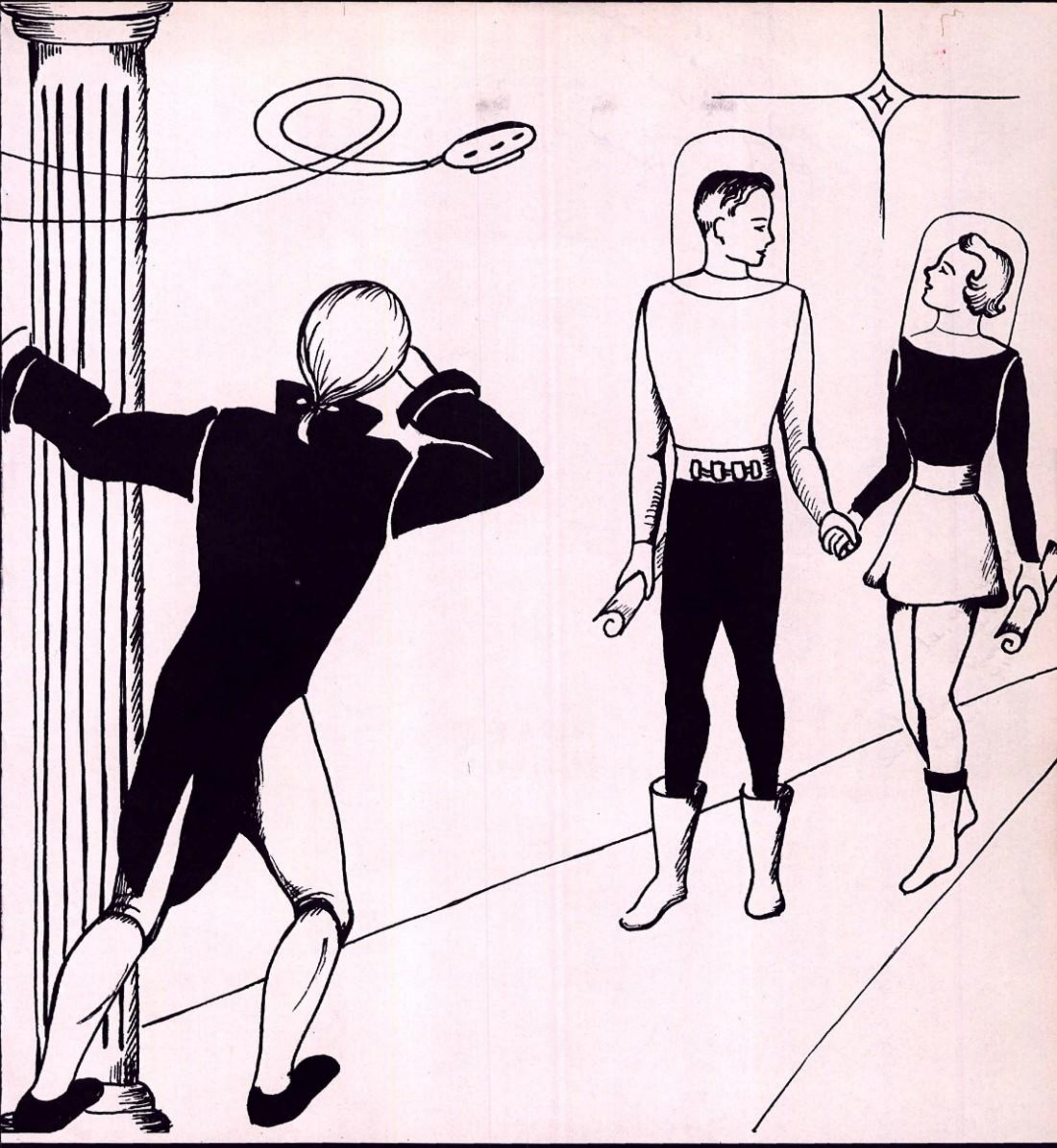

seniors...

NELLIE ABERNETHY 590 Averill Avenue H. R. President 8; H. R. Secretary 10; Class Vice-President 11; Class Secretary 12; Alpha Kappa Tri-Y Treasurer 11, 12; Monroe Life Reporter 11, 12; Junior Choir 8, 9; Junior Latin Club 8, 9; Baseball 11, 12; Volleyball 12.

RENA J. ACKERMAN 417 Westminster Road Red Cross Club 8; Junior Corps 8; Bridge Club 11; Junior Orchestra 8, 9; Senior Orchestra 10, 11, 12.

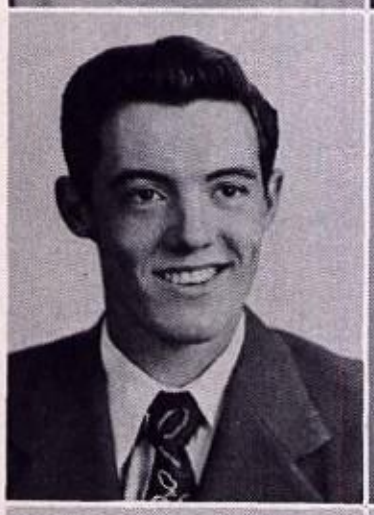

ANGUS JOHN ALDRICH *Angie* 21 Cayuga Street Cross-Country 9, 10; Baseball 9, 11, 12; Football 11, 12; H. R. President 9, 12; Class Vice-President 10; Kappa Hi-Y 10, 11, 12.

NOEL JACQUELINE ALEXANDER *Alex* 150 Beckwith Terrace Monroe Life Reporter 10; H. R. President 10; Senior Choir 10, 11; Bookshelf 9; Audio-Visual Aid 10; Fencing 10; Swimming 10, 11, 12; Sigma Tri-Y 9; Alpha Kappa Tri-Y 12.

DAVID ANDERSON *Andy* 51 Woodlawn Street Junior Choir 8; Beta Hi-Y 9, 10, 11, 12, President 12; H. R. President 10; Class President 11, 12; Union Book Award 11; Football 10, 11, 12; Basketball 9, 10, 11, 12; Baseball 9, 10, 11, 12.

JANET ANDERSON *Jan* 63 Avondale Park Swimming 10, 11; Basketball 11, 12; Baseball 11, 12; Senior Choir 11; Alpha Kappa Tri-Y 12; H. R. Secretary 12.

CLASS

GERSON H. ARONOVITZ 80 Milburn Street International Relations Club 8; H. R. Basketball 9; H. R. Vice-President 10; Senior Latin Club President 11; Monroe Life 11, 12; Bookstore 11, 12; Monrolog 12; National Honor Society 12.

LOUISE M. AUER *Lou* 2 Alexander Street H. R. Secretary 9; Senior Choir 9, 10, 11, 12; Volleyball 12.

ARTHUR D. BAINBRIDGE *Art* 75 Marshall Street Choir 8, 9, 10; Stage Craft 9, 10; Audio-Visual Aid 10, 12.

RICHARD BARRINGER *Dick* 134 Hamilton Street H. R. President, 10.

JERRY ALLAN BARTHOLOMEW *Jerry* 9 Stebbins Street H. R. President 9; Intramural Basketball 9, 10, 11, 12; Senior Band 9, 10, 11, 12; Senior Orchestra 9, 10, 11, 12; Bowling 12; Volleyball 12.

JANICE SYLVIA BASSETT 232 Brockley Road Junior Choir 8, 9; Basketball 10, 11, 12; Baseball 10, 11, 12; H. R. Secretary 11; Monrolog 11.

FREDERICK R. BEACH 164 Brunswick Street Senior Band 9, 10, 11, 12; Senior Orchestra 10, 11, 12.

RUTH ANN BEADLE *Rufus* 280 Hamilton Street Badminton 10, 11, 12; Baseball 11, 12; Basketball 11, 12; Ping Pong 11, 12; Swimming 9; Volleyball 10, 12; Girls' Athletic Association 11, 12; Senior Latin Club 10, 11; Monrolog Typing Editor 12; Honor Guard 9; National Honor Society 12; Child Care Club Secretary 11; Choir 9, 10; Adviser's Office Aid 12; Switchboard Aid 12; Cafeteria Cashier 12.

GLADYS BEAL *Glad* 17 Vick Park A Volleyball 9, 10, 11, 12; Baseball 8, 9, 10, 11, 12; Basketball 8, 9, 10, 11, 12; Swimming 8, 9, 10, 11, 12; Soccer 11, 12; Tennis 10; Sigma Tri-Y 9; Alpha Kappa Tri-Y 11, 12; H. R. President 10; Office Aid 12; Senior Choir 11, 12; Monroe Life 11, 12; Monrolog 12; National Honor Society 12.

DONALD BELL *Ding Dong* 224 Hamilton Street Kappa Hi-Y 11, 12; Baseball 10, 11, 12; Football 11; Volleyball 11, 12; Intramural Basketball 10, 11, 12; Second Team, All-Scholastic Baseball 11; Corridor Patrol 11, 12.

JAMES BELL *Jimmy* 224 Hamilton Street Kappa Hi-Y 12; Reserve Cross-Country 11, 12; Manager 12; Intramural Basketball 10, 12.

ARNOLD F. BELLUCCI *Sonny* 109½ Comfort Street Track 9, 10, 11, 12; Cross-Country 9, 10, 11, 12; Wrestling 9, 11, 12; Beta Hi-Y 11, 12; H. R. Vice-President 10; H. R. President 11.

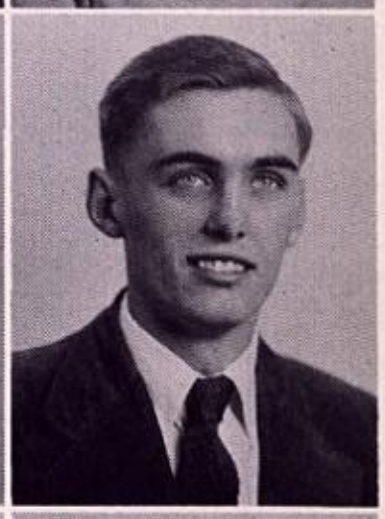

# of 1950

BERTHA ELIZABETH BENSON *Bert* 175 Benton Street Senior Latin Club 10, 11, 12; Bookshelf 8, 9, 10; Cafeteria Cashier 12; Alpha Kappa Tri-Y 11, 12; Monrolog 12; Child Care Club 11; Art Club 8, 12; Volleyball 9, 10, 12; Captain 12; Basketball 9, 10, 11, 12, Captain 12; Baseball 11, 12; Captain 11, 12; Swimming 8, 9; Badminton 10, 12; Ping Pong 10, 11, 12; Bowling 12.

MIRIAM BERMAN *Mimi* 387 Canterbury Road Pencil Pushers 8, 9, 10, 11, 12; Discussion Club 12; Senior Latin Club 12; Main Office Aid 12; Monroe Life 11, 12; Editorial Award 12; National Honor Society 12.

MARY BIANCHI 843 Jefferson Road

ANITA BITTKER *Nita* 135 Field Street Monrolog 12; Monroe Life 11, 12; Features Editor 12; National Honor Society 11, 12; Senior Custodian of the Flag 12; Basketball 9, 10, 11, 12; Baseball 9, 10, 11, 12; Volleyball 11, 12; Senior Orchestra 9, 10, 11, 12; Bridge Club 11, 12; Secretary 12; Senior Latin Club 10.

RONALD A. BLOOM *Ronnie* 238 Milburn Street Alpha Hi-Y 12; Cross-Country 9, 11, 12; Track 11, 12; Swimming 8, 9; International Relations Club 8, 9, 10; Audio-Visual Aid 9.

FLOYD W. BOCKUS *Buddah* 684 Linden Street H. R. Vice-President 11; H. R. President 12; Varsity Football 9; Varsity Golf Team 9, 10, 11, 12; Football Manager 10; Bowling Team 10.

BARBARA BOHANAN *Bobby* 64 Fountain Street Basketball 9, 10, 11, 12; Baseball 9, 10, 11, 12; Soccer 12; Volleyball 9, 10; Swimming 8, 9, 10, 11, 12; Bookshelf 9, 10; Office Aid 11; Bridge Club 11, 12; Senior Choir 11; Junior Choir 9, 10; Sigma Tri-Y 9; Alpha Kappa Tri-Y 11, 12; Junior Latin Club 9.

JOHN R. BOHROD *Johnny* 234 Westminster Road French Honor Society 12; Recorded Music Program 12.

GAYLE F. BONNELL 1802 East Avenue

MARGARET ANN BOULAY *Peggy* 175 Pearl Street Bookshelf 8, 9, 10; Office Messenger 11; Senior Choir 10, 11, 12.

RICHARD BRAYER *Dick* 1190 Park Avenue

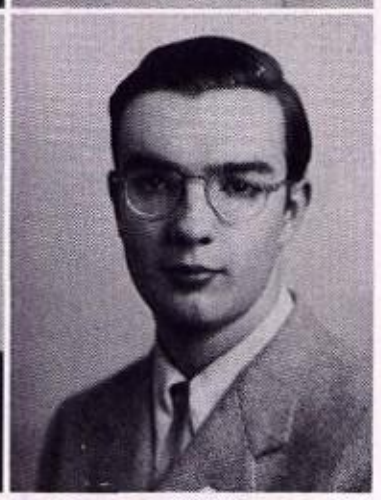

DONALD R. BROADRIBB 791 South Avenue H. R. Secretary 10; Pencil Pushers 11, 12; French Honor Society 12.

CLASS

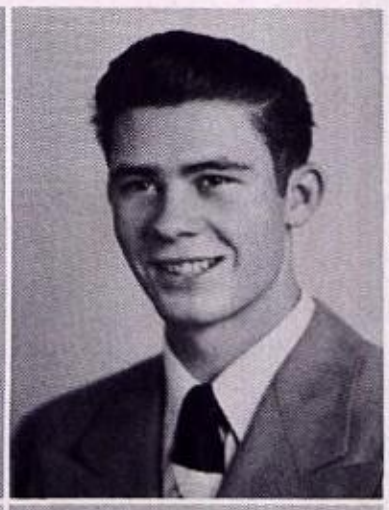

VIRGINIA R. BUDGEN *Ginny* 513 Averill Avenue H. R. Social Chairman 8; Commissioner of Social Welfare 12; Junior Latin Club 8; Volleyball 9, 10, 11, 12; Basektball 9, 10, 11, 12; Baseball 9, 10, 11, 12; Junior and Senior Life Saving 9, 10, 11, 12; Swimming 9, 10, 11, 12; Water Safety 10, 11; Soccer 10, 11, 12; Girls' Athletic Association 11; Alpha Kappa Tri-Y 11, 12; English Department Office 11, 12; Monroe Life, Reporter 11, Bookkeeper 12; National Honor Society 11, 12.

CURTIS E. BURRELL 10 Meyer Place Junior Choir 8, 9; Senior Choir 10, 11, 12; Attendance Office 10; Reserve Basketball 10, 11; Varsity Basketball 12.

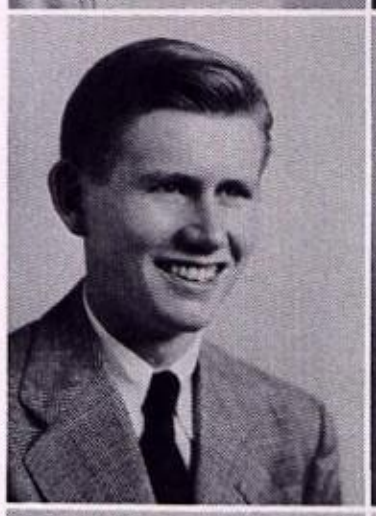

JAMES A. CAMERON *Jim* 745 Harvard Street H. R. Vice- President 10; Audio-Visual Aid 10, 11, 12; Greenhouse 11.

NANCY CARDOT 51 Sycamore Street Volleyball 9, 10, 11, 12, Captain 10; Baseball 9, 10, 11, 12, Captain 10, 11; Basketball 9, 10, 11, 12, Captain 11; Swimming 10, 11, 12; Soccer 11, 12; Girls' Athletic Association 11, 12; Secretaries' Forum 11; Beta Chi Tri-Y 12; Monrolog 12; National Honor Society 12.

NANCY CARTER *Nan* 90 Gregory Hill Road Junior Corps 8, 9; Bookshelf 8, 9, 10, Social Chairman 10; Stagecraft 8, 9, 10, 11; Pencil Pushers 12; Class Vice-President 9; French Award 11; Junior Health Representative 11, 12; English Department Office 11; Monroe Life 11, 12; Monrolog 12; Honor Guard 9; National Honor Society 11, 12; French Honor Society 12; Assembly Committee 12; Office Aid 12; Recorded Music Program 12; Basketball 12.

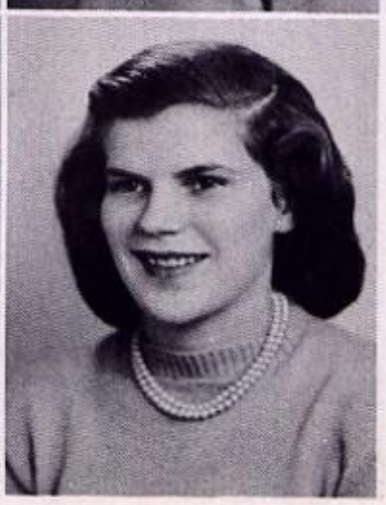

DORIS MARLENE CASEY *Dorie* 16 Marshall Street Swimming 9, 12; Basketball 11, 12; Baseball 11, 12; Volleyball 12; Monrolog.

JAMES F. CATLIN *Jim* 69 Hickory Street

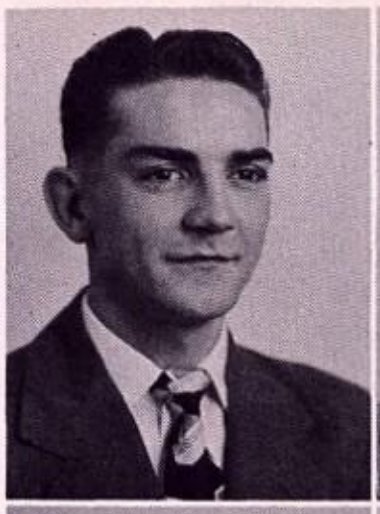

PAUL S .CHASEY *Chazz* 102 Alliance Avenue H. R. President 11; H. R. Vice-President 12; Alpha Hi-Y 10, 11, 12; Basketball Manager 11; Intramural Basketball 9, 10; Track 9; Cross-Country 9; Monroe Life 9; Inter-High Band 11, 12; Senior Band 9, 10, 11, 12.

ANN CHERRY *Ann* 24 Audubon Street Riding Club 9; Senior Band 9, 10, 11, 12; Senior Orchestra 10, 11, 12; Inter-High Band 12; Inter-High Orchestra 12; Senior Latin Club 12; Bridge Club 12. Dear Ella,
I think you're a swell gal. I wish I could have known you better.
Best of everything
Love
Ann

WAYNE F. CLAPP *Clipper* 1906 Town Line Road, Brighton Wrestling 10, 11, 12; Attendance Office 11, 12.

ELIZABETH CLARE *Betsy* 1133 Clinton Avenue South Baseball 10, 11, 12; Basketball 10, 11, 12; H. R. Secretary 12.

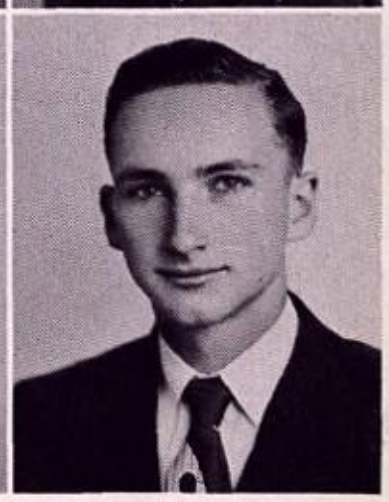

RICHARD E. COLBERT *Dick* 6 Karges Place Track 10, 11, 12; Cross-Country 10.

Dear Ella.
You are wonderful and never, [illegible] you.
Bev. (H.B.)
"alpha"

# of 1950

DeFOREST COLEGROVE *Bud* 145 Averill Avenue Junior Choir 8; H. R. President 11.

BEVERLY ANNE COOMAN *Bevie* 321 Field Street Junior Corps 8; Child Care Club 11.

DONALD E. COUCH *Don* 28 Caroline Street Skiing 11, 12.

MILDRED COWAN *Milly* 188 Field Street Junior Choir 8, 9; Art Club 11; Secretaries Forum 9; Bowling Club 10.

LAWRENCE R. CUSHING 447 Averill Avenue Audio-Visual Aid 10.

JOHN D'AMANDA 1045 Harvard Street H. R. Basketball 10, 11, 12; Baseball 11; Audio-Visual Aid 10, 11, 12.

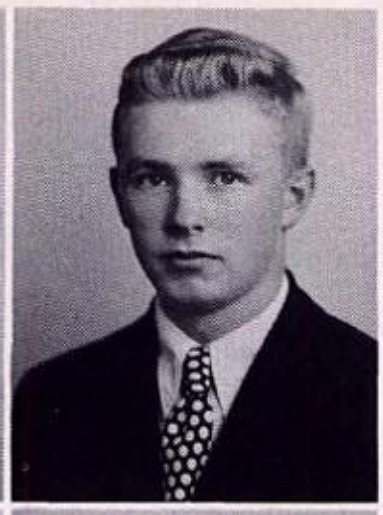

JOAN M. DAVIS 30 Rosedale Street Bookshelf 9; Latin Club 9, 10; Basketball 10, 11, 12; Baseball 11, 12; Bridge Club 11, 12.

RICHARD JOHN DAVIS *Dick* 71 Cypress Street Intramural Basketball 9, 10; Baseball 9, 10, 11, 12; Cross-Country 11; H. R. President 12.

RICHARD J. DIBBLE *Dib* 53 Wisconsin Street Wrestling 10, 11, 12; Track 10, 11, 12.

JOAN BEVERLY DICK *Peanut* 34 Bloomfield Place Junior Choir 9; Senior Choir 10, 11, 12; Senior Basketball 12; Girls' Gym Attendance 12.

RICHARD G. DICKERSON *Dick* 346½ Meigs Street

ELEANOR D. DOBBERTIN *Ellie* 25 Comfort Street Bookshelf 9; Volleyball 9; Basketball 9, 10; Baseball 10.

CLASS

FLORENCE LEE DORREN *Flossie* 53 Vassar Street

FREDERICK S. DOWNS *Fred* 125 Highland Parkway

NOELLE RADAH DUNKLEBERG *Binky* 966 Meigs Street H. R. President 9; H. R. Secretary 11; Volleyball 10; Child Care Club President 11.

RICHARD EASTMAN *Dick* 19 Brighton Street Inter-High Band 9, 10, 11, 12; Senior Band 9, 10, 11, 12; Senior Choir 12; Senior Orchestra 11, 12; Inter-High Orchestra 12; Radio Club 11; Junior Latin Club 9.

DVORAH EBER *Dee* 210 Edgerton Street Junior Corps 8, 9; Choir 8, 9, 10, 11; Swimming 8, 9; Basketball 10, 11, 12; Volleyball 12; French Honor Society 11, 12; English Department Office 11, 12; Monroe Life 11, 12; Monrolog 12; Alpha Kappa Tri-Y 12.

ROBSON ELLIS *Dobbin* 35 Vassar Street Wrestling 9; Football 9, 10, 11, 12; Track 10, 11, 12; City Double Badminton Champion 10; Beta Hi-Y 9, 10, 11, 12; Hi-Y Key Man Award 11.

JOHN E. ELLWANGER *Jocho* 347 Gregory Street Corridor Patrol 9, 10; Safety Patrol 11.

GORDON W. EVANS *Gordy* 521 South Avenue Junior Orchestra 9; Intramural Basketball 9, 10, 11, 12; Wrestling 12; Table Tennis 10, 11, 12; Badminton 10, 11; Track 11, 12; Cross-Country 12; Cross-Country Sectionals 12.

MORRIS FARKAS 120 Chestnut Street

THELMA G. FERRIS *Midge* 16 Henion Street Office Aid 12.

SUE A. FICHTNER *Suzi* 73 Lansdale Street Monroe Life 9, 12; Monrolog 12; Office Aid 11, 12; Basketball 9, 11, 12; Baseball 11, 12; Volleyball 10; Alpha Kappa Tri-Y 12.

WILLIAM G. FIEN 83 Raleigh Street Visual Aid 10; Camera Club 12.

# of 1950

JOAN FISHER *Fish* 742 Meigs Street Office Aid 11, 12; Swimming 9, 10; Volleyball 9, 10; Basketball 11, 12; Baseball 11, 12; Ping Pong 9; H. R. Secretary 12; National Honor Society 12.

NORMA MARILYN FISHMAN *Norm* 101 Edgerton Street Monrolog 12; Choir 9, 10; Junior Corps 9; Stagecraft 12; Basketball 11; H. R. Secretary 11; Latin Club 9, 10; Bookstore 12; Recorded Music Program 12.

BLAINE FITZGERALD *Fitz* 61 Comfort Street Senior Choir 11, 12.

ROBERT FLOOD *Bob* 368 Mt. Hope Avenue Wrestling 9; Soccer 10; Volleyball 10; H. R. Basketball 10; Senior Choir 10; H. R. President 10; H. R. Vice-President 9, 12.

DOREEN M. FOWLER *Dodie* 1135 Monroe Avenue Swimming 10, 11.

RICHARD A. FRENZ *Dick* 200 Farmington Road Intramural Basketball 9.

NORMA JOAN GEBO *Slim* 155 Mt. Vernon Avenue Monrolog 12; Bowling 12; Volleyball 12.

ANNABELLE GENTILE *Annie* 82 Meigs Street Junior Choir 8, 9; Senior Choir 11, 12; Junior Inter-High Choir 8, 9; Senior Inter-High Choir 10; Philharmonic Club 8, 9; H. R. Secretary 9; Bookshelf 9; National Honor Society 11, 12; Recorded Music Program 12; Monrolog 12.

WILMA SUZANNE GERBER *Bill* 312 Berkeley Street Riding Club 9; Baseball 9, 10, 11, 12; Badminton 10; Volleyball 10, 11, 12; Tennis 11; Basketball 11, 12; Bridge Club 12; Discussion Club 12; Monroe Life 11; Monrolog 12; Third Year French Award 11; National Honor Society 11, 12; French Honor Society 11, 12.

TERRY GILBERT 1154 Park Avenue Varsity Baseball 11, 12.

HILLEL J. GITELMAN *Hilly* 769 Harvard Street Adelphians 10, 11, 12; Honor Guard 9; National Honor Society 11, 12; Latin Club 9, 10; International Relations Club 9, 10; Bridge Club 12; Orchestra 9, 10; Fencing Club 12; Swimming Team 11, 12; Monroe Life 11, 12; News Editor 12; Monrolog 12.

NORMA L. GLITCH *Norm* 274 Benton Street Baseball 10; Basketball 10, 11; Volleyball 11, 12; Office Aid 10, 11.

CLASS

ROBERT GOOD *Bob* 60 Middlesex Road

THEODORE R. GRIMES *Ted* 36 Elmhurst Street Senior Orchestra 9, 10, 11, 12; Senior Band 9, 10, 11, 12; Senior Choir 10, 11, 12; Inter-High Orchestra 9, 10, 11, 12; Inter-High Band 11, 12; National Honor Society 11, 12; French Honor Society 11, 12; Treasurer 12; Monroe Life 11; H. R. President 10; Class Social Chairman 9; Photography Club President 12; Dramatics Club 9, 10, 11, 12.

MELVYN GUMBINER *Mel* 336 Canterbury Road Cheerleading 11; Intramural Basketball 10, 11, 12; Fencing Club 12; Adelphian Honor Society Vice-President 11, 12; Bridge Club 11; Monroe Life Circulation 12; Monrolog 12.

ROBERT HALLOCK *Bob* 226 Laburnum Crescent Art Club 9; H. R. Vice-President 9; Beta Hi-Y 10, 11, 12, Treasurer 12; Varsity Soccer 12; Varsity Basketball 12.

PHYLLIS NOELLE HARDING *Chicken* 100 Center Drive, West Brighton Office Messenger 12; Monrolog 12; Speech Counselor's Office Aid 12.

THOMAS J. HARRITY *Tom* 4 Raymond Street Corridor Patrol 8, 9; Jnnior Choir 8, 9; Senior Band 9, 10, 11, 12; Track 11.

ROGER HART *Thurmum* 48 Wilmington Street Senior Choir 9, 10; H. R. Vice-President 11; Photography Club 12; H. R. Basketball 10.

LEONARD HARTWIG *Len* 206 Monroe Avenue Beta Hi-Y 9, 10, 11, 12; H. R. President 9, 10, 12; H. R. Vice-President 11; Reserve Basketball 12; Cross-Country 12; Varsity Soccer 12; Varsity Basketball 12; Senior Choir 12; Senior Band 9, 10, 11, 12; Senior Orchestra 9, 10, 11, 12; Intramural Basketball 9, 10; Swimming 9, 10; Class Social Chairman 12.

RICHARD LOWELL HAUSMAN *Jigger* 245½ Benton Street Baseball 9, 10, 11, 12; Football 10, 11, 12; H. R. Basketball 9, 10, 11, 12; H. R. President 11; Senior Choir 11, 12; Junior Choir 8; Second Team, All-Scholastic Football 12; Honorable Mention, All-Scholastic Football 12; Junior Band 9; Junior Orchestra 9; Kappa Hi-Y 11, 12.

JOHN HENDERSON *Bib* 89 Redfern Drive Kappa Hi-Y 9, 10, 11, 12; Soccer 12; H. R. President 10.

DONALD FLORIAN HETTIG *Don* 39 Beaufort Street Varsity Basketball 11, 12; Reserve Basketball 10; H. R. Basketball 8, 9; Reserve Cross-Country 10; Field and Stream Club 11, 12; H. R. Vice-President 11; Kappa Hi-Y 9, 10, 11, 12.

ROBERT HICKS *Bob* 46 Comfort Street Reserve Baseball 9, 10; Varsity Baseball 11, 12; Reserve Basketball 10, 11; Cross-Country 11, 12; Kappa Hi-Y 10, 11, 12; Varsity Basketball 12.

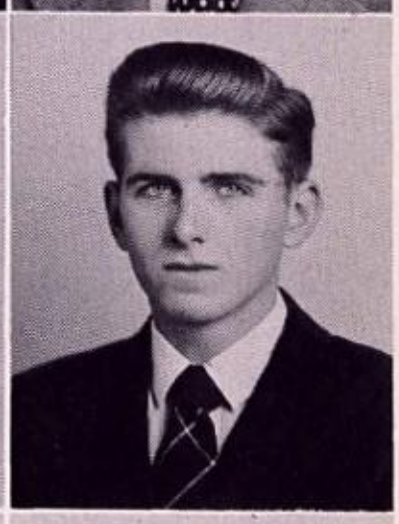

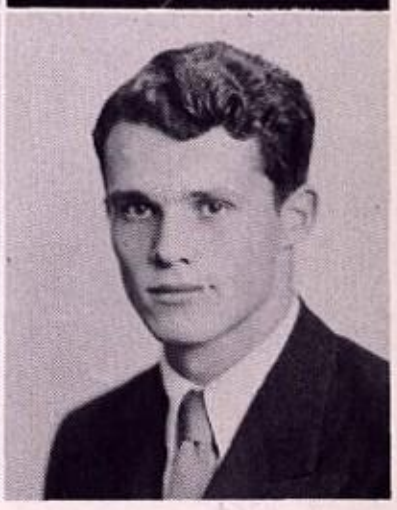

# of 1950

KATHLEEN ISOBELE HILIMIRE *Kathy* 197 Westminster Road Baseball 10; Basketball 10; Girls' Adviser's Office 11.

MARLENE RAE HOFFMAN *Marnie* 578 South Avenue Swimming 9; Baseball 11, 12; Basketball 12; Volleyball 12; Senior Choir 10; Monrolog 12.

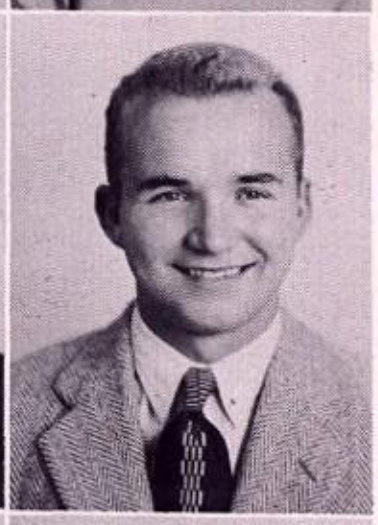

JAY G. HOLAHAN Knollwood Drive

DONALD HOLT *Don* 3561 Monroe Avenue, Pittsford Swimming 9, 10, 11, 12; Soccer 10; Football 11, 12; Track 11, 12; Field and Stream Club 10; H. R. Secretary 12; Beta Hi-Y 9, 10, 11, 12.

GEORGE HOWCROFT 171 Floverton Street Track 11, 12; Football 12.

MARY JANE JACKLING East Henrietta Road Baseball 11, 12; Badminton 12; Volleyball 12; Basketball 12.

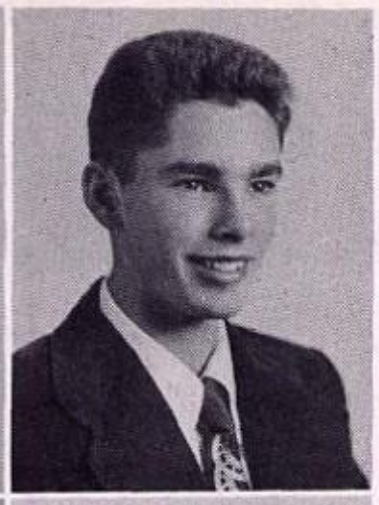

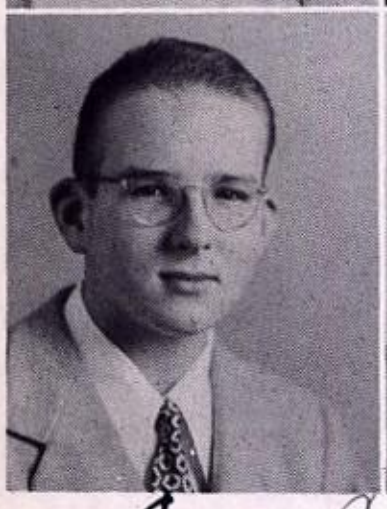
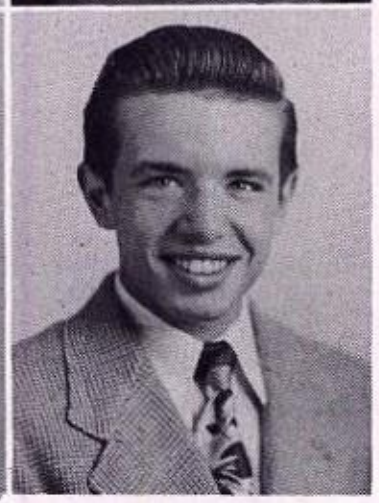

GLORIA JOBES John Street Swimming 11, 12.

HUGH JONES 203 Rutgers Street Baseball 10, 11, 12.

MARY ELIZABETH KAISER *Betty* 914 South Goodman Street Swimming 10, 12; Baseball 12; Riding Club 9; Child Care Club 11; Senior Choir 10, 12.

MARGARET KASE *Margie* 41 Alexander Street Junior Choir 9; Senior Choir 10, 11, 12.

DAVID KAYNER *Dave* 261 Brunswick Street Senior Latin Club 11, 12; Pencil Pushers 11, 12; President 12; Discussion Club 12; International Relations Club 12; Junior Choir 8; Senior Choir 10, 11, 12; Volleyball 12; Philharmonic Club 9.

DAVID KAUFFMAN *Gunner* 242 Laburnum Crescent Swimming 9, 10, 11; Swimming Team 11; Wrestling Team 10.

CLASS

Dear Ella,
You're sweet and loads of fun! Stay the way you are. You deserve the best of all good things!
Love,
Barb
'47

BARBARA JANE KELLEY *Barb* 475 Oxford Street

PATRICIA KERSHAW *Pat* 128 Averill Avenue Volleyball 9, 10, 12; Basketball 10; Baseball 9, 11.

RICHARD KINGSLEY *Wilber* 119 Klink Road. Brighton

MARJORIE KNIGHT *Marjie* 80 Savannah Street Junior Choir 8, 9; Senior Choir 10, 11, 12; Junior Inter-High Choir 8, 9; Senior Inter-High Choir 10, 11, 12; Philharmonic Club 8, 9; Bookshelf 8, 9, 10; Junior Corps 9; National Honor Society 11, 12; Baseball 10; Volleyball 10.

BARBARA L. KNOPF *Bonnie* 127 Crosman Terrace Red Cross Club, Vice-President 8; Junior Corps 8; Riding Club 8, 9, 10; Basketball 10, 11, 12; Baseball 10, 11, 12; Volleyball 10, 11, 12; Swimming 10, 12; Leadership Club 12; Junior Choir 8, 9; Senior Choir 10, 11, 12; Gym Attendance 12; Bridge Club 12.

MARIANNE KNOX 125 Edgemont Road Alpha Kappa Tri-Y 11, 12; H. R. Secretary 9; H. R. President 12; Basketball 9, 10, 11, 12; Baseball 10, 11, 12; Soccer 12; Swimming 10, 11, 12; Choir 9, 12.

FRANCIS J. KOHL 6 Rowley Street

ROSEANN KOMISS 17 Laburnum Crescent

HENRY C. KOPPEL *Hank* 106 Shepard Street International Relations Club 8; Audio-Visual Aid 10; French Honor Society 11, 12; Field and Stream Club 12; Adelphians 12.

JACK KRIEGER *Jake* 150 Shepard Street H. R. Vice-Pesident 8; Junior Choir 8; Senior Choir 9; Senior Orchestra 10; Senior Latin Club 10, 11; Adelphians 10, 11, 12; Seven Up-Beats 11, 12; Monroe Life 11, 12; H. R. Basketball 10; National Honor Society 12.

BETTY KUHN *Kuhnie* 31 Belmont Street Junior Corps 9; Volleyball 10, 12; Child Care Club 11, Secretary 11; Office Aid 11, 12.

KATHLEEN LaFLAME *Dimples* 1132 Monroe Avenue Swimming 9; Bookshelf 9; Baseball 10, 11; Basketball 10, 11; Child Care Club 11; Monrolog 11; English Department Office 11, 12; Attendance Office 12.

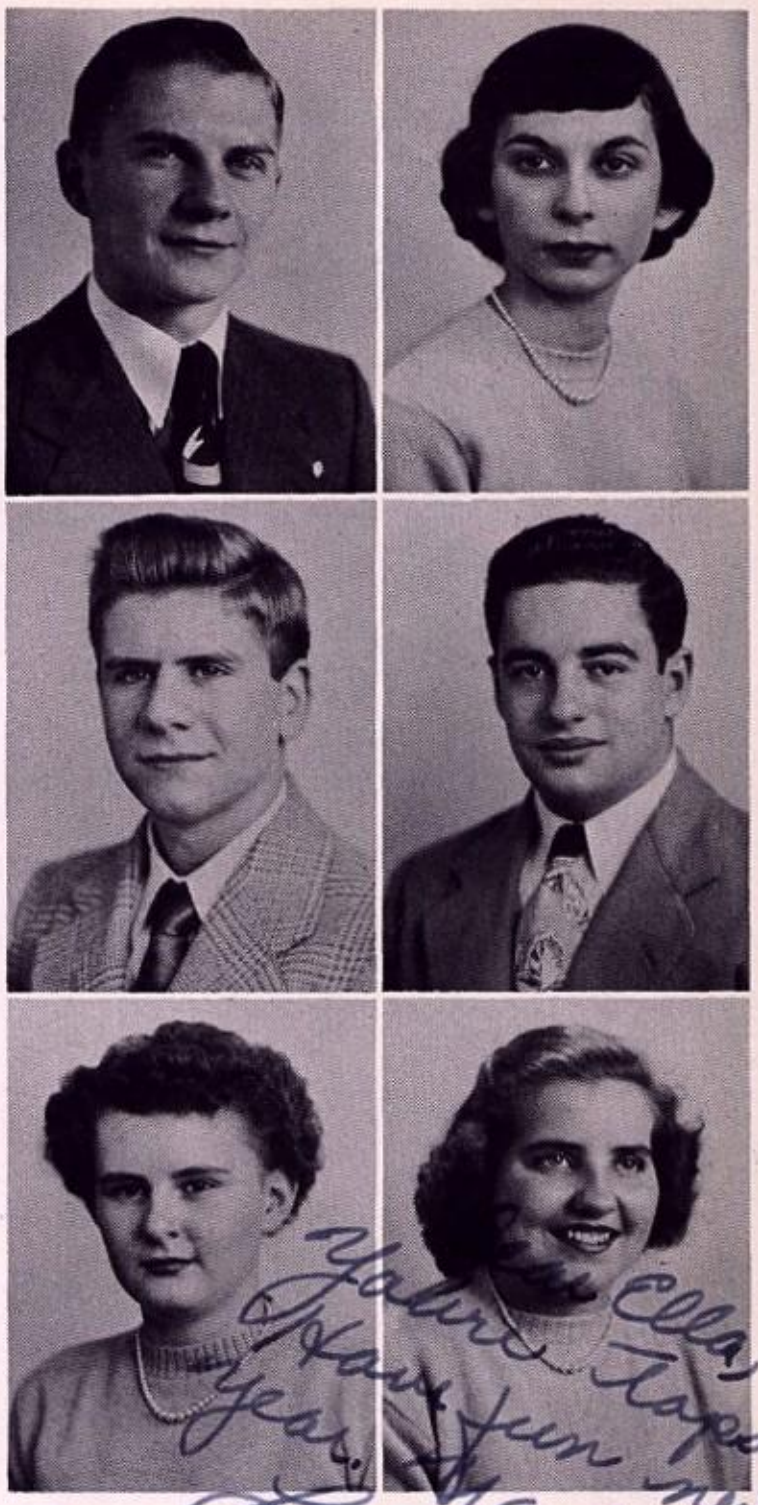

# of 1950

ARNOLD E. LaFORTY *Arnie* 12 Marjorie Court Football 12; Track 12.

ALVIN LANEY *Skip* 217 Lake Avenue Cross Country 9; H. R. President 10; Soccer 10, 11, 12; Baseball 10, 11, 12; Basketball 10, 11, 12; Kappa Hi-Y 10, 11, 12; H. R. Vice-President 11, 12.

BARBARA LANPHERE *Bobby* 23 Portsmouth Terrace

ROBERT E. LEE *Hy-Lee* 33 Allmeroth Street

JOHN LOOCK *Johnny* 125 Irvington Road H. R. President 9; H. R. Basketball 9, 10; International Relations Club 9, 10; Alpha Hi-Y 10, 11, 12, Treasurer 11; Hi-Y Key Man Award 11; Intramural Basketball 11, 12; Field and Stream Club 12; Swimming 12; Cheerleading 12.

JOHN S. LOWE *Johnnie* 21 Sanford Street Junior Latin Club 8; H. R. Vice-President 8; International Relations 8, 9; Junior Choir 8, 9; Junior Orchestra 8, 9; Intramural Basketball 9, 10, 11; Monroe Life, Reporter 11, Editor-in-Chief 12; Student Council 8, 12; Standard Bearer, Junior 9, Senior 12; National Honor Society 11, 12; ESSPA Third Prize in Feature Writing 12; Class President 8; H. R. Treasurer, 12; Pencil Pushers 10, 11, 12; Vice-President 12; Delta Hi-Y 12; Tennis Team 11; Reserve Swimming Team 11.

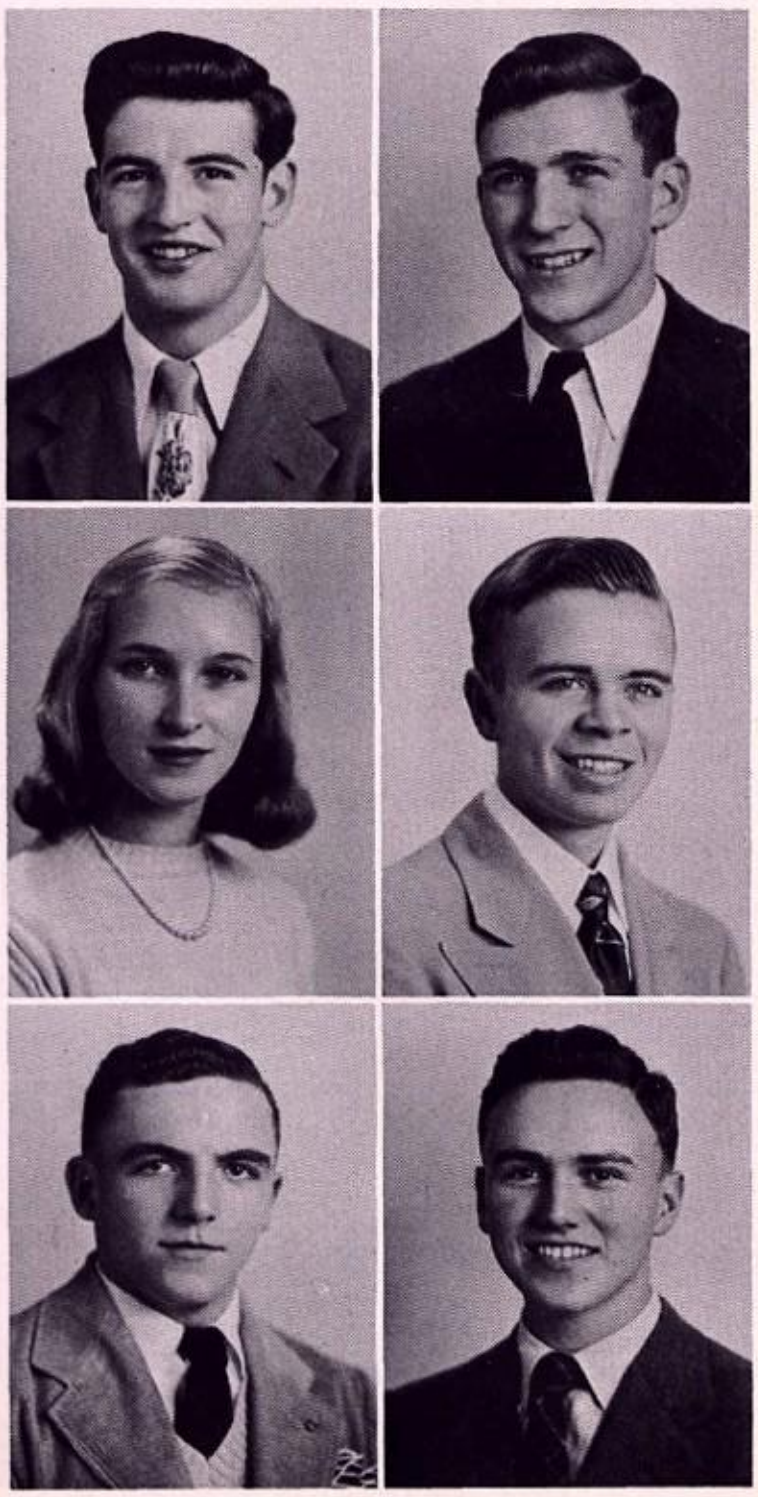

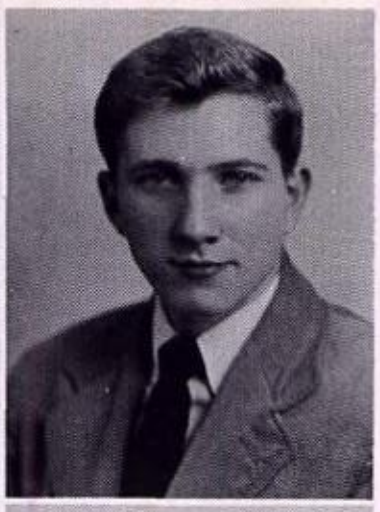

JUDITH ANN LURIE *Judy* 11 Edgerton Street Inter-High Choir 10, 11, 12; Junior Choir 9; Senior Choir 10, 11, 12; Philharmonic Club 9; Nurse's Office 12; Monroe Life Reporter 11; Monrolog 12; Bookshelf 9; Basketball 12; Swimming 9; Recorded Music Program Co-Chairman 12.

HARRY M. LYKE 198 Winton Road North

DORIS MAIGI 300 Laburnum Crescent

JOHN MALONE 147 Caroline Street

CONSTANCE MARASCO *Connie* 331 Hawley Street Riding Club 9, 10; Baseball 9; Basketball 12; Swimming 9; Junior Choir 9.

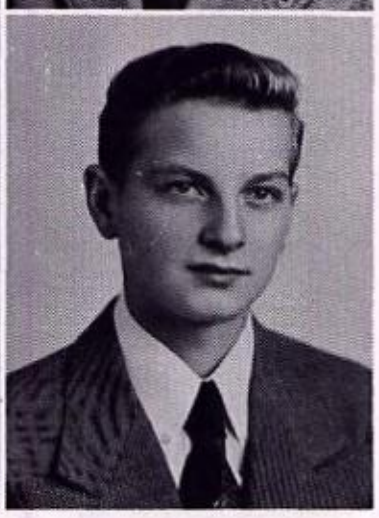

HARRY LOUIS MARCOUX *Stretch* 122 Pearl Street Alpha Hi-Y 11, 12; Reserve Basketball 11; Varsity Soccer 12; Varsity Basketball 12; Field and Stream Club 12; H. R. Vice-President 12.

CLASS

ALAN H. MARSH *Skip* 4 Walton Street Field and Stream Club 10, 11, 12; Swimming Team 11, 12; Monroe Life Business Manager, Assistant News Editor, Circulation 11, 12; Monrolog 12; International Relations Club 8; Delta Hi-Y 12; H. R. Secretary 9; Bridge Club 12; Honor Guard 9; National Honor Society 12; Secretaries' Forum 9.

ETHEL D. MARTINEZ 7 Averill Avenue Senior Choir 10, 12.

ROBERT MASON *Bob* 858 Landing Road North Monrolog Executive Editor 12; Student Association Vice-President 12; Kappa Hi-Y Treasurer 11; President 12; French Honor Society 11, 12; Vice-President 12; Monroe Life 11, 12; Class President 10; H. R. Vice-President 10; H. R. President 11; Track, 10, 11, 12; Basketball 11, 12; Soccer 12; National Honor Society 11, 12; Harvard Book Award 11; Band 9, 11; Orchestra 9; Red Cross Representative 11; Honor Guard 9.

HARRY MAYER 34 Shepard Street Bookshelf 8; Junior Choir 8; International Relations Club 8; Junior Latin Club 8, 9; Senior Latin Club 10, 11; Field and Stream Club 12.

VERONICA C. McCABE *Bonnie* 5 Donlon Street Basketball 9, 12; Baseball 9; Badminton 9, 10.

ROY McCANNE 3565 Elmwood Avenue Junior Inter-High Choir 9; Senior Inter-High Choir 10, 11, 12; Executive Secretary 12; Senior Choir 9, 10, 12; H. R. President 11; Bridge Club 11; Monroe Life 11; Monrolog Co-Business Manager 12; National Honor Society 11, 12.

Dear Bob, Best of luck, Bonnie
great gal. We shall miss you in Phila.
Stay as sweet as you have been.
Bonnie

Best always to a wonderful girl. We've had fun coming to school together. Lots of luck, Stillie

WILMA McCOY *Willie* 606 Monroe Avenue Riding Club 8; Junior Choir 9; Senior Choir 10, 11, 12; Junior Orchestra 8, 9; Bookshelf 8, 9; Office Aid 12; Gym Attendance 12.

B. JOHN McGRADY *Bud* 48 Rossiter Road H. R. Vice-President, 9; H. R. President 10; Alpha Hi-Y 9, 10, 11, 12; Vice-President 12; Hi-Y Key Man Award 11; Soccer 10; Football 11, 12; Basketball 10; H. R. Basketball 11, 12; Bookroom Aid 11; Recorded Music Program 12.

Dear Ella,
You are one swell girl. Hope you get through school this year. Good luck and success in everything you do. Hope I don't get caught writing this. The best of luck next year and always. Hope you make band. Love

BEVERLY A. McGRAIN *Bevie* 10½ Karges Place Baseball 9, 10, 11, 12; Basketball 10, 11, 12; Volleyball 11, 12; Swimming 9, 11; Soccer 11, 12; Junior Game Club 10; Junior Choir 9; Senior Choir 10, 11, 12; Stagecraft Club 10; Vice-President Alpha Kappa Tri-Y 11, 12.

WILLIAM SCOTT McILRATH *Bill* 417 Meigs Street International Relations Club 8; Band 8, 9, 10, 11, 12; Orchestra 8, 9, 10, 11, 12; Junior Choir 8, 9; Senior Choir 10, 11, 12; Intramural Basketball 8, 9, 10, 11, 12; H. R. Secretary 11; H. R. President 12; Inter-High Choir 10, 11, 12; Student Association President 12; Kappa Hi-Y 11, 12; Monroe Life 12; Monrolog 12.

DOROTHY EVA MERCEL *Dot* 56 Wall Street Junior Lifesaving 9; Senior Lifesaving 10; Office Aid 11, 12.

DAVID MERKEL *Merk* 160 Westminster Road Alpha Hi-Y 12.

# of 1950

WILLIS J. MERLE *Jerry* 270 Melville Street Senior Orchestra 9, 10, 11, 12; Inter-High Orchestra 10, 11, 12; Bookroom Aid 11, 12; Football Manager 12.

IRWIN J. METZGER *Irv* 256 Brunswick Street H. R. President 9; Cheerleading 11, 12; Bowling Team 12; Bridge Club 11, 12; Monroe Life 12; Monrolog 12.

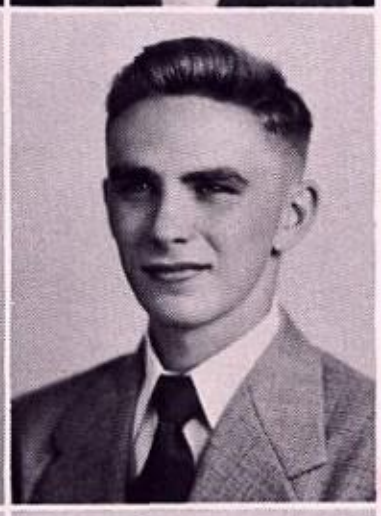

VIRGINIA ROSMARIN MIHALYI *Ginny* 1 Field Street Alpha Kappa Tri-Y 11, 12; Swimming 10, 12; Volleyball 8, 9; Ping Pong 9; Senior Baseball 10, 12.

THOMAS C. MONTROIS *Monte* 22 Nelson Street Varsity Football 11, 12; Baseball 11, 12; Intramural Basketball 11, 12.

FANNIE LILLIAN MONTVID *Faye* 12 Richard Street Junior Choir 8; Junior Corps 8; Stagecraft 10; Child Care Club 11; Gym Attendance 10, 11, 12.

JANE SYLVIA MORESS *Jybob* 252 South Goodman Street Senior Latin Club 10; Bridge Club 11; Volleyball 10, 11; Basketball 10, 11; Stagecraft 12; Junior Corps 8; National Honor Society 11, 12; French Honor Society, President 11, 12; French Award 10; Class Secretary 8; Bookstore 11, 12; Bookshelf 8; Junior Choir 8; Monroe Life 11; Monrolog Business Manager 12.

GLORIA MUNTER 410 Westminster Road Junior Latin Club 8, 9; Riding 8; Volleyball 10, 11, 12; Basketball 12; Swimming 12; Bridge Club 11, 12; Monroe Life, 11, 12; H. R. President 11; Alpha Kappa Tri-Y 11, 12.

HAROLD R. NAGAN *Hook* 141 Laburnum Crescent Varsity Tennis 11, 12; Reserve Cross-Country 9, 10, 11; Seven Up-Beats 11, 12; Senior Band 9, 10, 11, 12; Senior Orchestra 9, 10, 11, 12; Field and Stream Club 12; Discussion Club 11; Monroe Life Reporter 11, 12; Recorded Music Program 12.

JACK M. NAU 86 Wilmington Street, Kappa Hi-Y 10, 11, 12.

WILLIAM W. NEWCOMB *Bill* 51 Astor Drive Intramural Basketball 9, 10, 11, 12; Track 11, 12; Varsity Cross-Country 12; Cross-Country Sectionals 12; Reserve Baseball 10; Kappa Hi-Y 11, 12.

JOHN WASHINGTON NICELY 157 George Street Swimming 9, 10, 11, 12; Soccer 12; Field and Stream Club 10, 12; Junior Lifesaving 9, 10; Senior Lifesaving 11, 12.

MARILYN R. NIX *Nixell* 45 Hickory Street Swimming 10; Office Aid 11, 12; Switchboard Aid 11; Senior Choir 12.

CLASS

CAROL ANN OATMAN *Oatmeal* 56 Vassar Street H. R. Secretary 12; Swimming 10, 11, 12; Volleyball 10, 11, 12; Basketball 10, 11, 12; Baseball 10, 11, 12; Soccer 11; Lifesaving 10, 11, 12; Alpha Kappa Tri-Y 11, 12; Sigma Tri-Y 9; Beta Chi Tri-Y 10; Junior Choir 9.

BARBARA OGDEN 32 Castlebar Road Baseball 8, 9, 10, 11, 12; Swimming 9, 10, 11; Volleyball 9, 10; Cheerleading 10, 11, 12; H. R. Secretary 11; H. R. President 9; Girls' Social Chairman 10; Alpha Kappa Tri-Y, 11, 12; Sigma Tri-Y 9; Junior Corps 8, 9.

VIRGINIA OGDEN *Cricket* 280 Kilbourn Boulevard Volleyball 8, 9, 11, 12; Baseball 8, 9, 11, 12; Basketball 8, 9, 11, 12; Swimming 8, 9, 11, 12; Ping Pong 11; Soccer 12; H. R. Vice-President 11; H. R. Treasurer 8.

LILA PAINTING *Lilie* 3½ Karges Place Cheerleading 11, 12; Baseball 9, 10, 11, 12; Basketball 10, 11, 12; Volleyball 11, 12; Riding Club 9, 10; Junior Game Club 10; Swimming 9, 11; Soccer 11; Junior Choir 9; Senior Choir 10, 11, 12; Stagecraft 10; Alpha Kappa Tri-Y Secretary 11, 12; H. R. Secretary 10, 12; H. R. Vice-President 11; Student Association Secretary 12.

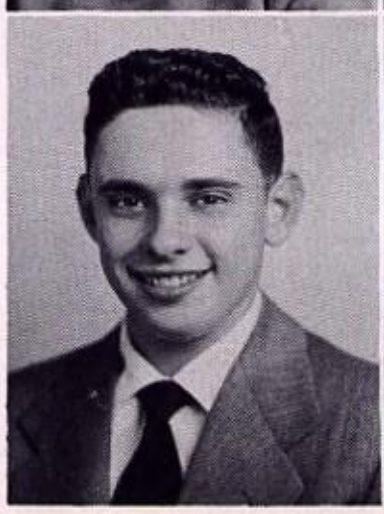

SIDNEY S. PEARLMAN *Sid* 249 Canterbury Road Kappa Hi-Y 10, 11, 12; Baseball 9, 10; H. R. Basketball 9, 10; International Relations Club 9; Audio-Visual Aid 10; Monroe Life 12; Monrolog 12.

JAMES PERCAS *Jim* 96 Broadway Wrestling 10, 11, 12; Beta Hi-Y 11, 12.

JOANNE L. PHELPS 71 Mulberry Street Baseball 9, 10, 11; Volleyball 9, 10, 11; Basketball 9, 10, 11; H. R. Vice-President 12; Square Dancing 9.

DOROTHY PHILLIPS *Dot* 240 Walzer Road Baseball 12; Volleyball 12; Basketball 12.

GERALD PIERCE *Jud* 167 Crosman Terrace Beta Hi-Y 11, 12; Social Chairman and Chaplain 12; Albany Conference Representative 12; H. R. Vice-President 12; Class Vice-President 12; Monroe Day Committee 11, 12; Football 11, 12; Baseball 11, 12; Basketball 11, 12.

THELMA M. PORTER *Susie* 48 Girton Place Monroe N"Y"te Club Committee 11; Girls' Athletic Association 12; Baseball 9, 10, 12; Volleyball 10; Badminton 10; Swimming 10, 11; Tennis 10; Basketball 9, 10, 11; Bowling 10; Ping Pong 10; Beta Chi Tri-Y 11, 12; Vice-President 11; President 12; Interclub Council 11, 12; VicePresident 12; Interclub Council Paper 12; Monrolog 12; Monroe Life 12; Child Care Club 11; French Honor Society, Treasurer 11, Secretary 12; National Honor Society 11, 12; Beaver College Award 11; Monroe Day Committee 11, 12; Office Aide 12.

CLARENCE E. PUSEY *C. P.* 284 Castlebar Road Senior Band 12.

JEROME B. RAINEY 290 Crosman Terrace Junior Choir 8, 9; Philharmonic Club 9; Junior Latin Club 8; Senior Latin Club 12; Bookshelf 8.

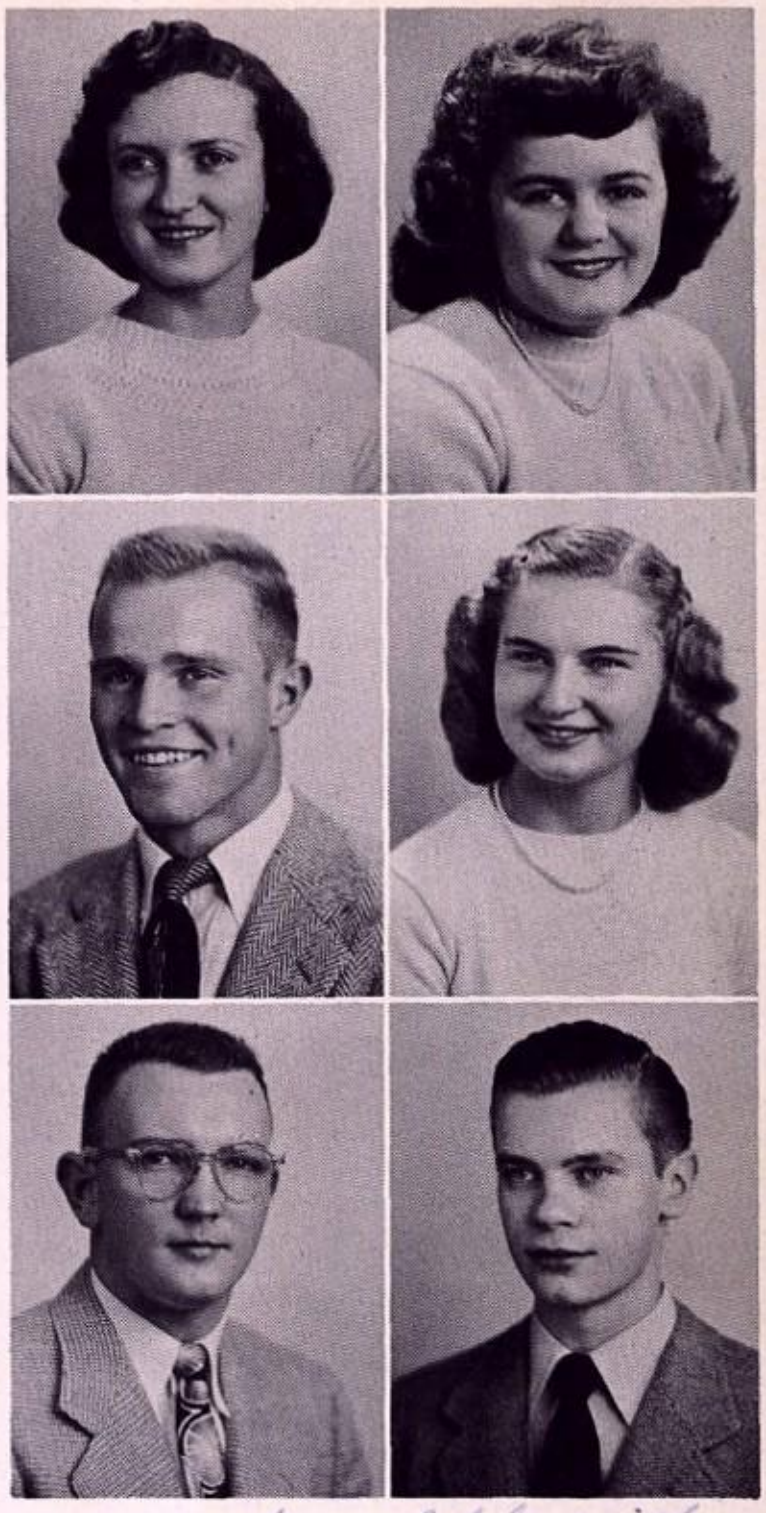

# of 1950

Dear Ella,
What's the idea of being at one Cabbies Will, we a school night? But seriously, we've had some good time this Shortkes Class.
Best of luck!
Donna

AUDREY L. RAMM *Orge* 379 Barrington Street Pencil Pushers 9, 10, 11, 12, Secretary 12; Discussion Club 12, President 12; Bookstore 12; Philharmonic Club 9; Junior Choir 9; Recorded Music Program 12; Volleyball 12; Monroe Life 12.

Best of Luck
Wonderful
Girl
Doddy

DONNA SUE RAPP *Don* 116 Dartmouth Street Junior Choir 8, 9; Senior Choir 10, 11; Bookshelf 8, 9; Alpha Kappa Tri-Y 12; Swimming 9, 10; Riding Club 8; Volleyball 11, 12.

NATALIA RASHTANOW 354 Pearl Street,French Honor Society 12.

DORIS RECKLINGHAUSEN *Doddy* 406 Lyell Avenue Riding Club 9, 10, 11, 12.

BARBARA S. RELIN *Barb* 63 Shepard Street Orchestra 8, 9, 10; H. R. Secretary 12; H. R. Vice-President 10; Riding Club 9, 10; Bowling 10; Baseball 11; Basketball 9, 10; Swimming 12.

THOMAS R. RICHARDSON *Tom* 308 Rosedale Street

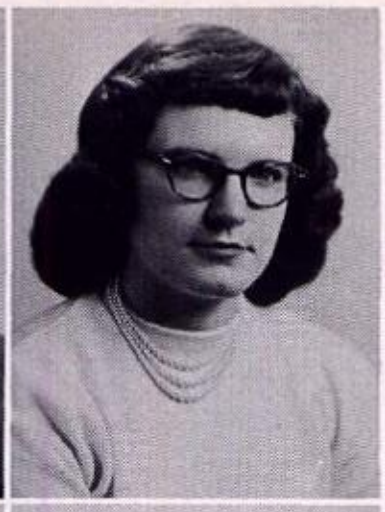

GORDON RICKNER *Rick* 130 East Henrietta Road

JOAN B. ROBBINS *Joanie* 1909 South Avenue Riding Club 9, 12; Basketball 11, 12; Baseball 11, 12; Camera Club 12; Senior Choir 10; Cafeteria 12; Bookshelf 9.

JAMES ROBFOGEL *Jim* 400 Barrington Street Alpha Hi-Y 12; Junior Latin Club 9; Monroe Life 12; Monrolog 12; International Relations Club 9; Audio-Visual Aid 12; Reserve Basketball 11; H. R. Basketball 9, 10.

RICHARD D. ROSENBLOOM *Dick* 195 Council Rock Avenue H. R. President 8; Class Vice-President 9; Band 8, 9; International Relations Club 8, 9; Adelphians, Treasurer 11; President 12; Monroe Life 11, 12; Monrolog Faculty Editor 12; Cheerleading, Head Cheerleader 11, 12; Commissioner of Public Welfare 12; National Honor Society 11, 12; Junior Latin Club 9.

RICHARD DAVID ROSENBLOOM *Hoss* 96 Dartmouth Street Alpha Hi-Y, Secretary 11, President 12; H. R. President 9, 10; Adelphians 10.

VIRGINIA L. ROUVINA *Ginny* 881 Meigs Street H. R. Secretary 9; Alpha Kappa Tri-Y 12; Basketball 11, 12; Swimming 12; Soccer 12; Monrolog 12.

CLASS

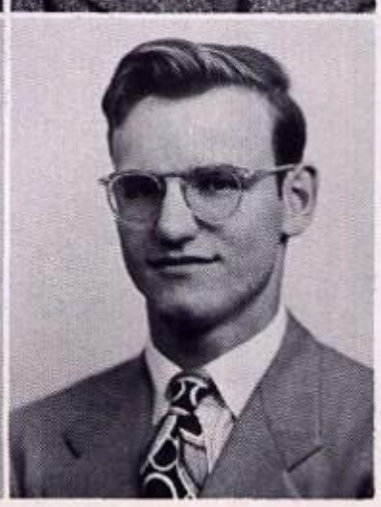

MARILYN ROWLAND *Lynn* 82 Harris Street

PHYLLIS RUBENS *Phyl* 244 Barrington Street H. R. Secretary 8, 9, 10; Choir 8, 9, 10; French Honor Society 11, 12; National Honor Society 11, 12.

RICHARD RUSH *Deek* 84 Vassar Street Beta Hi-Y 10, 11, 12; H. R. Vice-President 9, 11; French Club, Secretary 9; Basketball 10, 11, 12.

WILLIAM SAWYER *Bug* 132 South Union Street

BEATRICE ELLEN SCHAAD *Bea* 13 Fairfax Road Senior Choir 12.

LOUIS SCHIFANO *Junior* 89 Burben Way

ROY FRANKLIN SCHROEDER 34 Asbury Street Intramural Basketball 10, 11, 12; Ping Pong 10, 11, 12.

HAROLD E. SCHUMAKER *Cook* 14 Karges Place Cross-Country 10, 11, 12; Track 9, 10, 11, 12.

JEANNE M. SEAGER 147 Crawford Street Junior Corps 8; Sigma Tri-Y 9; Beta Chi Tri-Y 11; H. R. Secretary 9; H. R. Vice-President 11. Dear Ole, The best of everything you deserve gal. I hope you pass skellybus exams. Love Jeanne E/7

JEANNE A. SECKER *Beanie* 554 Linden Street Basketball 11, 12; Volleyball 9, 11, 12; Swimming 9.

ESTHER SEEGLER 639 Linden Street Swimming 9, 10, 11, 12; Basketball 11, 12; Soccer 12; Baseball 10, 11, 12; Ping Pong 9; Volleyball 9; Bridge Club 11, 12; Junior Cheerleading 10; Office Aid 11; Sigma Tri-Y 9; Alpha Kappa Tri-Y 11, 12.

DONALD V. SERRA *Don* 215 Meigs Street

# of 1950

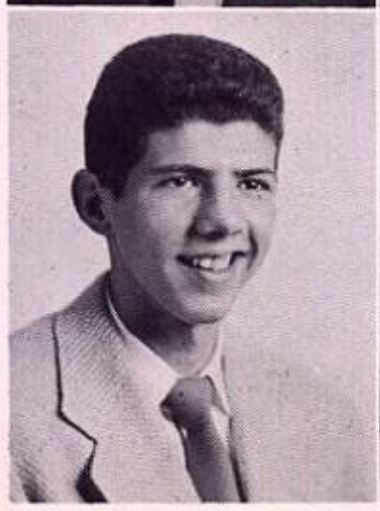

CHARLES SHARP *Choo Choo Charlie* 562½ Monroe Avenue Audio-Visual Aid 10; Safety Patrol 10; Baseball 9, 10, 11, 12; Football 10, 11, 12; Intramural Basketball 9, 10, 11, 12.

SALLY S. SHAW *Sal* 3 Greenview Drive H. R. Secretary 11, 12; H. R. Vice-President 9; Red Cross Club 9; Soccer 10; Baseball 10, 11; Basketball 11; Riding Club 10, 11, 12.

DONALD SILVERMAN *Donny* 57 Rutgers Street Adelphian Honor Society Treasurer 11, 12; Bridge Club 12; Fencing Club President 12; Monroe Life Reporter 11; Circulation Editor 12; Monrolog 12; Intramural Basketball 11, 12.

MARLENE SILVERMAN *Slim* 28 Vick Park B Basketball 10, 11, 12; Baseball 10, 11, 12; Junior Corps 9; Junior Choir 9; Senior Choir 11, 12; Philharmonic Club 9; Senior Latin Club 10; Monroe Life 11, 12; Monrolog 12; Recorded Music Program 11, 12; H. R. President 10; National Honor Society 12.

ROBERT SIRIANNI *Bob* 3 Kee Lox Place Safety Patrol 9; Intramural Basketball 8, 9, 10; Reserve Baseball 10, 11; Attendance Office 11.

THOMAS J. SIRIANNI *Stan* 3 Kee Lox Place Baseball 10, 11, 12; Football 11, 12; H. R. Basketball 9, 10, 11, 12; Kappa Hi-Y 12.

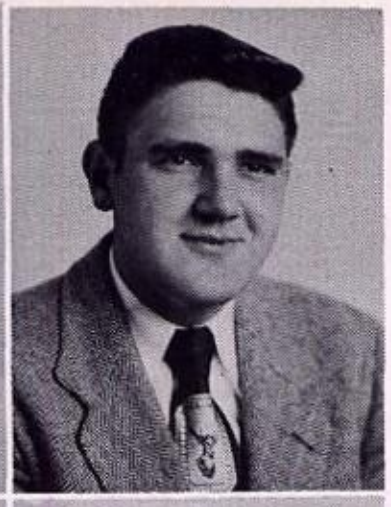

DONNA SMITH 1180 Mt. Hope Avenue Baseball 11, 12; Badminton 12; Volleyball 12; Basketball 12.

ROBERT E. SMITH *Smitty* 2049 Town Line Road Greenhouse 9; H. R. Basketball 9; Football Club 10; H. R. Vice-President 10; Wrestling 11; Track 11, 12; Football 11, 12; H. R. President 11, 12; Beta Hi-Y 11, 12.

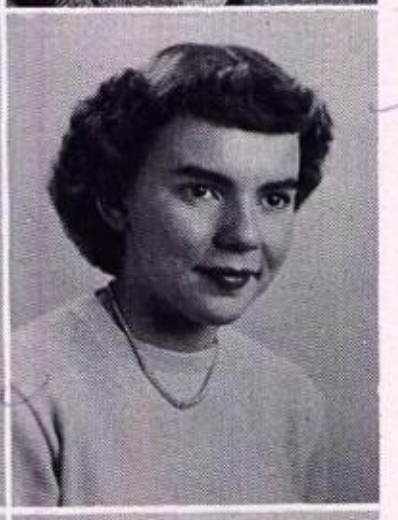

THELMA SMYTHE 93 Henrietta Street

CAROLYN A. SOULE 354 Rockingham Street Senior Choir 10, 11, 12; Basketball 11, 12; Baseball 11, 12; Swimming 11, 12; Alpha Kappa Tri-Y 11, 12.

DAVID W. SOULE *Dave* 122 Rutgers Street Delta Hi-Y 9, 10, 12, Treasurer 10, Vice-President 12; Monrolog Circulation Manager 12; Swimming Team 12; H. R. Vice-President 10; Monroe Life Reporter 12; National Honor Society 12.

JOAN SPENCER *Jay* 84 Alexander Street Baseball 11, 12; Volleyball 12; Art Club 12.

CLASS

ROBERT SPIEGEL *Bob* 41 Probert Street International Relations Club 9; Philharmonic Club 9, 10; Field and Stream Club 9, 10, 12; Intramural Basketball 11, 12.

JOANNE D. STEPHENS *Jody* 103 Savannah Street Basketball 9, 10, 11, 12; Baseball 9, 10, 11, 12; Volleyball 10; Beta Chi Tri-Y 11, 12, Treasurer 12.

SALLY LOU STEVENS *Sal* 1600 South Avenue Senior Choir 10, 11, 12; Volleyball 11; Baseball 11; Beta Chi Tri-Y 11, 12; Secretary 12.

JOHN R. STEWART *Jack* 6 Calumet Street Audio-Visual Aid 10; Intramural Basketball 10, 11.

AGNES A. STINER *Tiny* 235 Meigs Street

JOHN E. STREB *Gene* 107 Griffith Street H. R. Vice-President 8; Senior Choir 9, 10, 11, 12; Honorable Mention Scholastic Art Award 10.

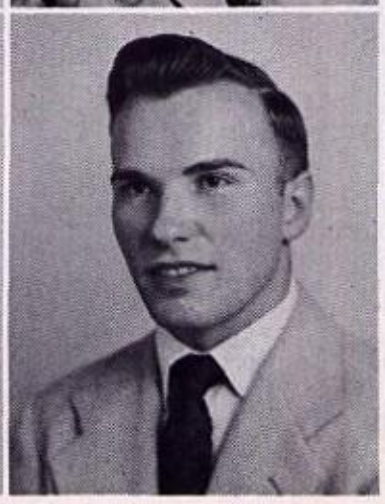

ELAINE SULLIVAN *Sully* 109 Winton Road South Senior Choir 10; Baseball 11; Basketball 11; Alpha Kappa Tri-Y 11, 12.

FRANK SWEENEY *Remley* 947 Meigs Street Kappa Hi-Y 12; Skiing Club 12.

ALVIN SWEET *Al* 66 Winton Road South Senior Band 9, 10, 11, 12; Senior Orchestra 10, 11, 12.

THEODORE SZATKOWSKI *Ted* 144 Wisconsin Street Track Team 11, 12.

AUDREY LEE TAKSEN 209 Vassar Street Swimming 10; Baseball 10, 11, 12; Basketball 10, 11, 12; Volleyball 10, 11, 12; Riding Club 9; Bridge Club 11, 12; Vice-President 12; Monroe Life 11; Monrolog 12; Office Aid 10, 11, 12; H. R. Vice-President 9; French Honor Society 11, 12; National Honor Society 12.

L. JEAN THOMPSON *Tommy* 884 South Avenue Volleyball 9; Basketball 10, 11, 12; Swimming 10, 12.

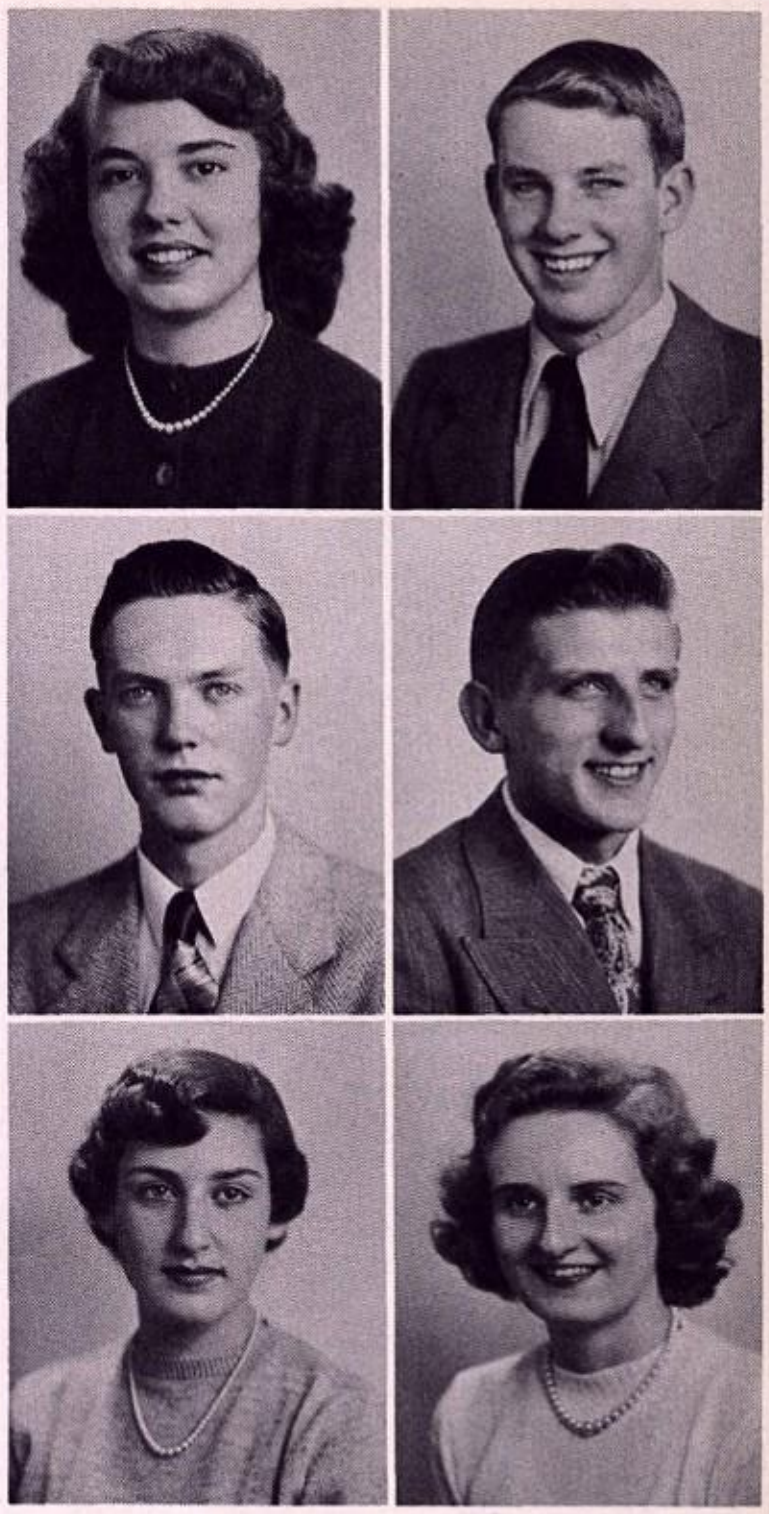

# of 1950

MANFRED TIDOR *Manny* 84 Hinsdale Street Camera Club 10; Swimming 10, 11, 12; Delta Hi-Y 12; National Honor Society 11, 12; French Honor Society 11, 12; Monroe Life Photographer 12; Two Year French Award 11.

SHRILEY TILLOTSON *Shirl* 181 Helen Road Baseball 9, 10, 11, 12; Volleyball 10, 11; Bowling 9, 10; Basketball 9; Senior Choir 11, 12.

M. ANTOINETTE TODISCO *Andy* 651 South Clinton Avenue Junior Choir 8, 9; Senior Choir 10, 11, 12; Volleyball 12; Basketball 12.

JOYCE R. TOWNSEND 202 Edgerton Street Baseball 8, 9, 10. 11, 12; Basketball 9, 10, 11, 12; Swimming 8, 9, 10; 11, 12; Soccer 11, 12; Tennis 10; Volleyball 8, 9, 10, 11, 12; Girls' Athletic Association President 11; Cheerleading 10, 11, 12; H. R. Secretary 10; H. R. Vice-President 8; Girls' School Chairman 12; Alpha Kappa Tri-Y 11, 12; Choir 8, 9, 11, 12; Sigma Tri-Y 9; Monrolog 12.

RONALD J. TURK *Ron* 186 Canterbury Road Alpha Hi-Y 11, 12; Secretary 12; Cheerleading 11, 12; Student Council 12; Commissioner of Publicity 12; Monroe Day Committee 11, 12 ;H. R. President 9, 11; H. R. Vice-President 10; Latin Club 9, 10; International Relations Club 9, 10; Cross-Country 9; Intramural Basketball 9, 10, 11, 12; Swimming 9, 10; Track 10; Bridge Club 11, 12.

MARTHA ANN TURNQUIST *Marty* 312 Pearl Street Junior Latin Club 9; Monroe Life 9; Bowling 10; Baseball 10, 11, 12; Basketball 10, 11, 12; Swimming 11; Badminton 10, 12; Square Dancing 9; Beta Chi Tri-Y 11, 12; Cafeteria Cashier 12.

LOWELL B. URLAUB 27 Beckwith Terrace Audio-Visual Aid 11, 12; Delta Hi-Y 12.

DOREE J. VAN DE VELDE *Dorie* 138 Middlesex Road

DOROTHY VARNEY *Dot* 66 Summit Drive Basketball 11; Baseball 11; Badminton 12; Child Care Club 11.

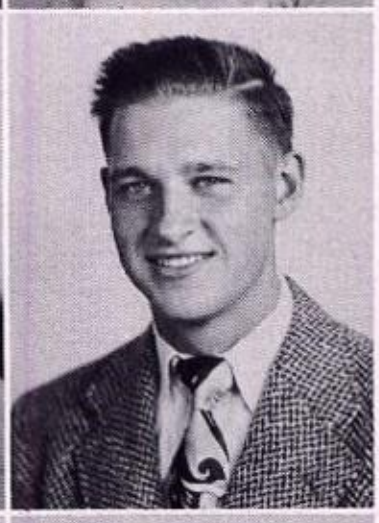

THOMAS M. WAGNER *Weasel* 53 Beaufort Street Football 11, 12; Kappa Hi-Y 11, 12.

JOYCE M. WEIDINGER 63 Bond Street H. R. Vice-President 8; H. R. Secretary 10; Junior Choir 8, 9; Basketball 8, 9; Beta Chi Tri-Y 11, 12.

Z. MITCHELL WEISS *Zunnie, Mitch* 335 Rosedale Street Bookstore 10, 11, 12; Inter-High Band 8, 9, 10, 11, 12; Inter-High Orchestra 10, 11, 12; French Honor Society 11, 12; National Honor Society 11, 12; Seven Up-Beats 11, 12; Monroe Life 11, 12; Monrolog 12; Recorded Music Program 12; Intramural Basketball 8.

CLASS

SANFORD L. WELTMAN *Sandy* 254 Field Street Inter-High Choir 10, 11, 12; Junior Choir 8, 9; Senior Choir 10, 11, 12; Art Club 11; Greenhouse 9, 10, 11; International Relations Club 9, 10; Intramural Basketball 9, 10, 11.

WILLIAM F. WHITEMAN *Whitey* 707 Harvard Street

JANET L. WILBUR *Shorty* 8 Walton Street Baseball 9, 10, 11, 12; Volleyball 10, 12; Basketball 11; Swimming 8; Junior Corps 9; Alpha Kappa Tri-Y 12; Monroe Life Typing Editor 12; National Honor Society 12.

JEAN A. WILLIAMS *Jeannie* 370 Broadway French Honor Society 12; H. R. Secretary 9, 10; Baseball 9, 10, 11, 12; Basketball 9, 10, 11, 12; Tennis 11; Volleyball 9, 10, 11; Swimming 9 10, 11, 12.

GEORGINE WITMAN *George* 3 LaFayette Park Beta Chi Tri-Y 10, 11; Baseball; Volleyball; Basketball.

KATHERINE WITZ *Kay* 142 Mt. Vernon Avenue Volleyball 9, 10; Riding Club 10; Basketball 11; Baseball 11; Badminton 12; Alpha Kappa Tri-Y 11, 12; Child Care Club 11.

NEIL A. WOERNER *Rebel* 1059 Harvard Street H. R. Vice-President 11; H. R. President 12; Field and Stream Club 12.

GARY ALAN WOLFANGER 104 Rockingham Street Delta Hi Y President 12; Audio-Visual Aid 11, 12; H. R. President 9; H. R. Vice-President 11; Cross-Country 10, 11; Soccer 12; Volleyball 11; Intramural Basketball 10, 11, 12; Honor Guard 9.

VINCENT WRIGHT *Vin* 1845 East Avenue Soccer 12.

HELEN ZINK 288 Benton Street Senior Choir 11, 12; Beta Chi Tri-Y 11, 12; Interclub Council Representative 12; Volleyball 12.

# of 1950

Camera Shy Seniors

WILLIAM FITZGERALD *Fitz* 160 Hamilton Street Kappa Hi-Y 9, 10, 11, 12; Varsity Basketball 11, 12; Varsity Soccer 11, 12; Reserve Basketball 10; Reserve Baseball 12; Soccer Team Co-Captain 12.

WILLIAM L. KURZROCK *Sky* 811 Meigs Street Wrestling 9.

LESTER L. LANSKY *Seabee* 41 Rossiter Road Monroe Life 12; Senior Latin Club 12.

THOMAS LYDDON *Tom* 2273 West Henrietta Road.

ROBERT T. PAINTING *Mort* 3½ Karges Place Kappa Hi-Y 10, 11, 12; Varsity Football 9, 10, 11, 12; Varsity Baseball 10, 11, 12; Varsity Wrestling 12.

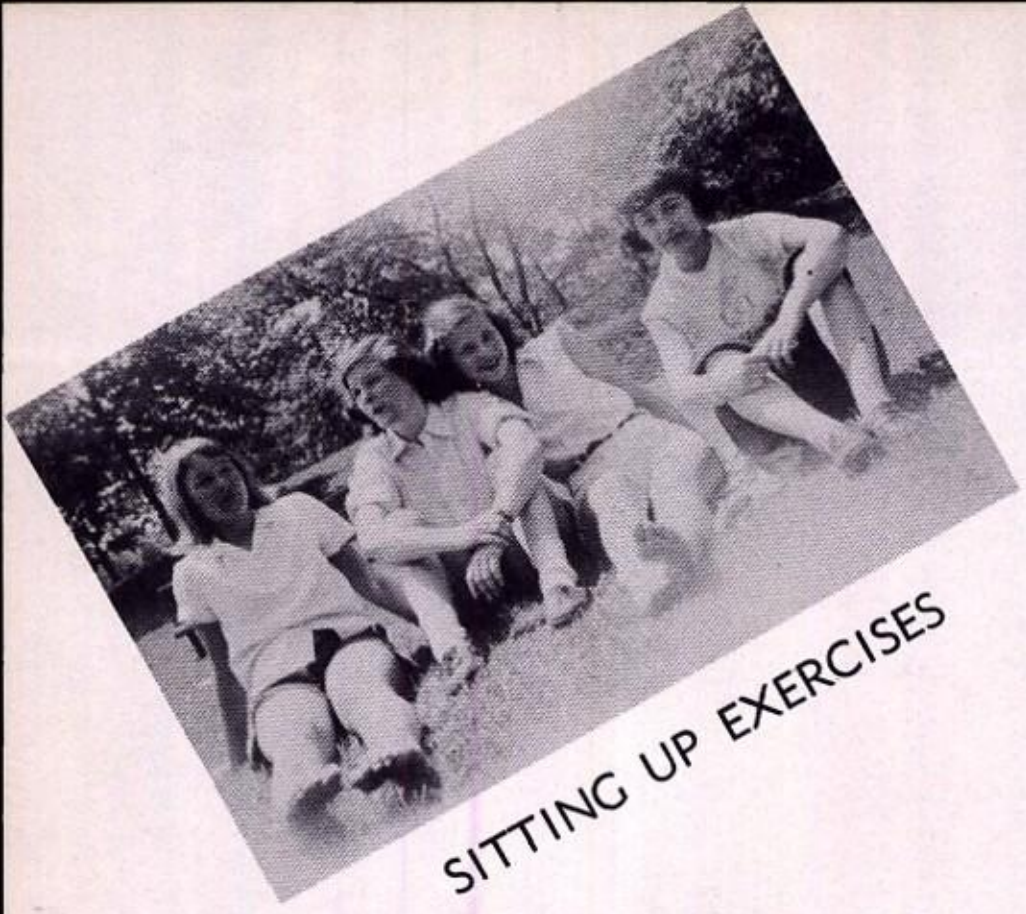

SITTING UP EXERCISES

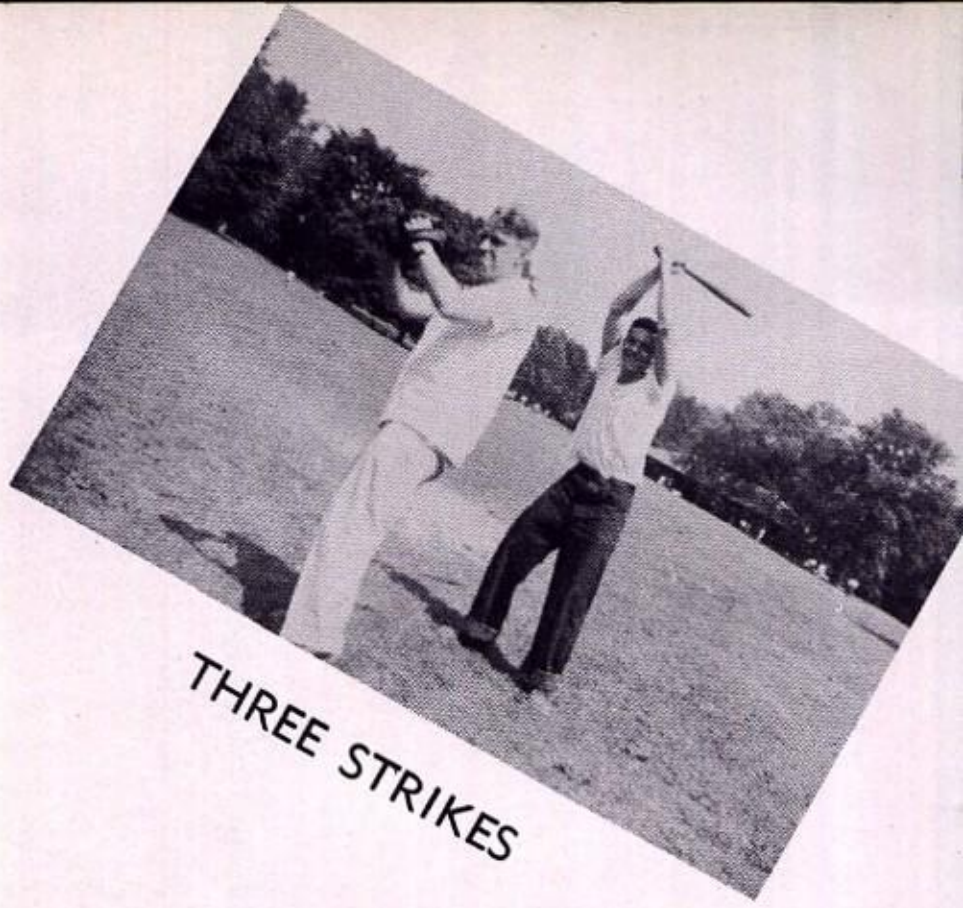

THREE STRIKES

WHICH TWIN HAS THE TONI?

NATURE BOYS

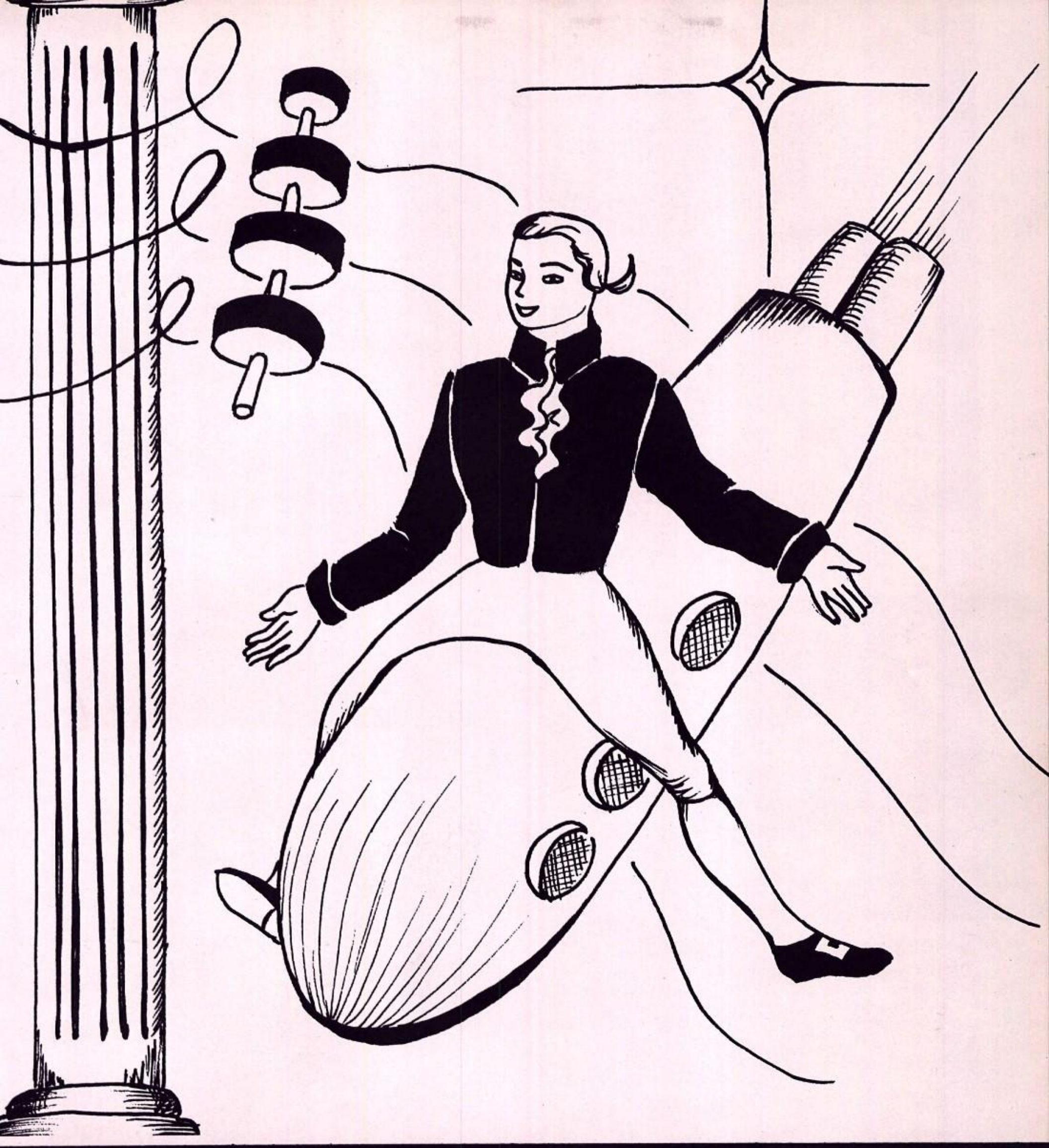

activities

OFFICERS

seniors

Seated: D. Anderson, President; *Standing:* J. Pierce, Vice-President; J. Townsend, Social Chairman; L. Hartwig, Social Chairman. *Absent From Picture:* N. Abernethy, Secretary.

juniors

Seated: S. Potter, Vice-President; J. Brayer, President. *Standing:* S. Boyatzies, Secretary; B. Briggs, Social Chairman. *Absent:* N. Krapp, Social Chairman.

freshmen

Seated: N. Platt, Secretary; R. Lie, President. *Standing:* J. Kerr, Social Chairman; B. Baker, Social Chairman; J. Miller, Vice-President.

sophomores

Seated: N. Rush, Social Chairman; H. Doughty, President. *Standing:* J. Magee, Secretary; M. Cowdery, Vice-President; P. Lauterbach, Social Chairman.

eighth grade

Seated: S. Schrieber, Vice-President; M. Nusbaum, Social Chairman; P. deGogorza, President; J. Lipsky, Social Chairman. *Absent From Picture:* Barbara Brooks, Secretary.

FRENCH HONOR SOCIETY

Seated: A. Bernikier, D. Eber, W. Gerber, J. Moress, President; B. Mason, Vice-President; T. Grimes, Treasurer; M. Tidor, E. Fisher. *Standing:* J. Williams, P. Sullivan, A. Taksen, D. Broadribb, N. Carter, J. Bohrod, P. Rubens. *Absent From Picture:* M. Weiss, N. Rashtanow, M. Lapides, H. Koppel.

HIGHLIGHT—Each year the French Honor Society gives a Thanksgiving basket to a needy family, and participates in a city-wide banquet.

NATIONAL HONOR SOCIETY

Seated: R. Holcombe, A. Gentile, M. Berman, A. Bittker, J. Moress, Secretary; J. Lowe, Vice-President; M. Tidor, President; A. Marsh, H. Gitelman, A. Sabey, P. Rubens, N. Cardot, E. Shean. *Second Row:* A. Werman, T. Porter, M. Lapides, J. Button, M. Knight, N. Carter, G. Beal, A. Taksen, M. Silverman, J. Fisher, V. Budgen, W. Gerber, R. Beadle, E. Rockoff. *Third Row:* E. Fisher, G. Aronovitz, J. Fulreader, H. Paley, R. Moress, R. Mason, J. Brayer, J. Van Ostrand, D. Rosenbloom, M. Weiss, T. Grimes, R. Wiltsey, H. Kominz, S. Rosenzweig. *Absent From Picture:* J. Krieger, R. McCanne, D. Soule, J. Wilbur, L. Krause.

HIGHLIGHT—The members of the National Honor Society are elected for their character, scholarship, leadership, and service. They usher at museums and serve at teas.

Seated: R. Davis, Commissioner of Finance; L. Painting, Secretary; R. Mason, Vice-President; W. McIlrath, President; V. Budgen, Commissioner of Social Welfare; R. Rosenbloom, Commissioner of Social Welfare. *Standing:* R. Holcombe, Girls' Athletic Association; H. Doughty, President, Tenth Grade; A. Bellucci, Commissioner of Athletics; L. Zelter, Commissioner of Public Safety; D. Anderson, President, Twelfth Grade; G. Beal, Red Cross Representative; J. Brayer, President, Eleventh Grade; J. Lowe, Editor, Monroe Life; R. Turk, Commissioner of Publicity; P. De Gogorza, President, Eighth Grade; R. Lie, President, Ninth Grade.

STUDENT COUNCIL

A. Bittker, J. Lowe

SENIOR STANDARD BEARER

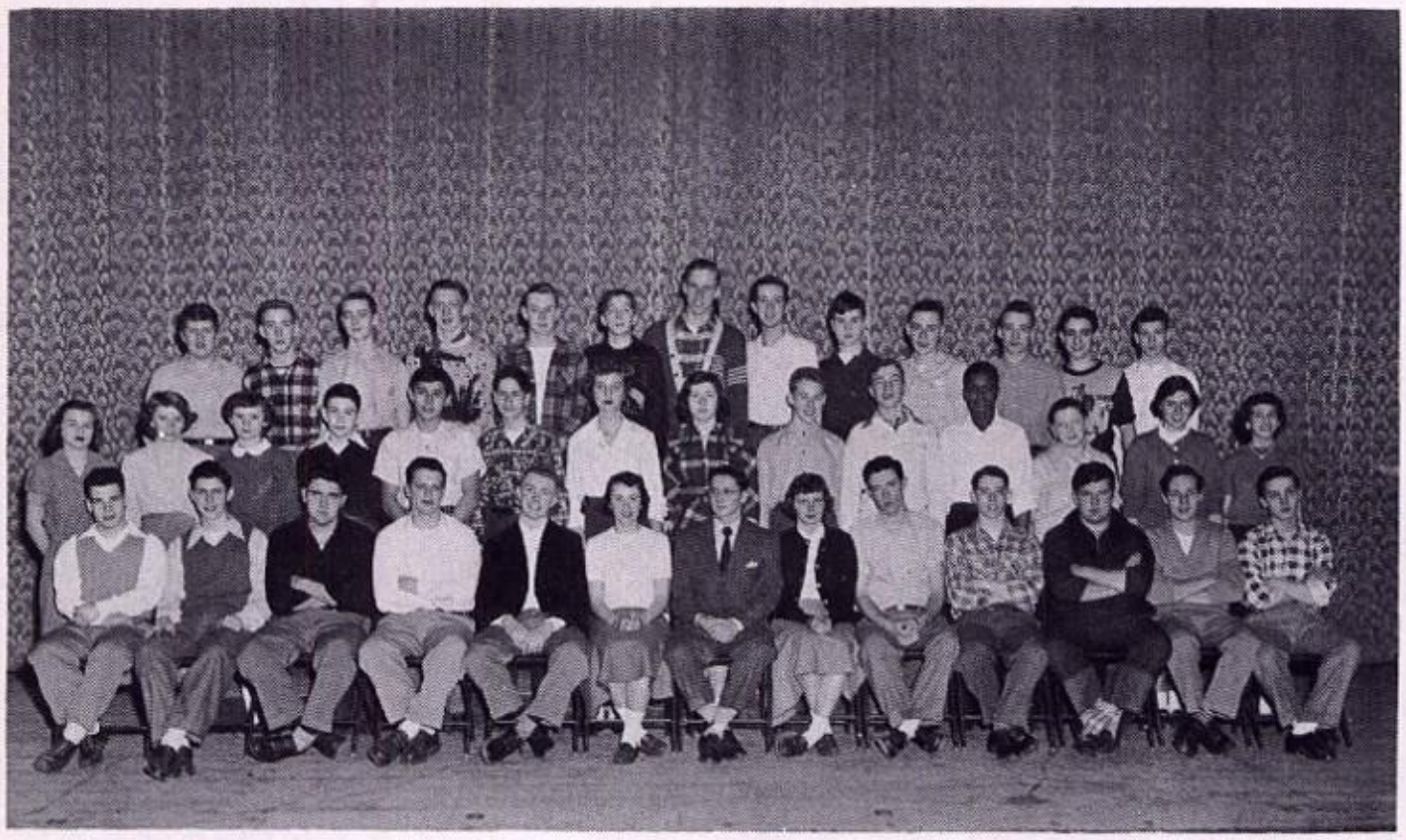

Seated: B. Black, D. Lee, B. Smith, D. Hausman, D. Davis, P. Fisher, W. McIlrath, M. Knox, A. Aldrich, J. Keogh, F. Bockus, L. Hartwig, H. Doughty. *Second Row:* J. Miller, M. Fischer, J. Kerr, A. Freeman, M. Frisbee, J. Michaels, B. Cook, B. Schafheimer. J. Dinkelspiel, R. Fox, O. Williamson, J. Biben, J. Miller, J. Relin. *Third Row:* S. Berman, P. Lauterbach, B. Wolfanger, G. Heinrich, J. Fulreader, K. Hale, J. Briggs, H. Griswold, D. McNair, B. Hunt, R. Miller, H. Wilinsky, T. Deegan. *Absent From Picture:* E. Smith, M. Simpson, C. Hauser, N. Woerner, L. Relin, L. Hartwig, B. Buchan.

PRESIDENTS' FORUM

Seated: P. Betlem, R. Routly. P. Kober, A. Roeger, H. Kates, H. Parcero, N. Taber, S. Auer, P. Bonner, S. Messersmith, J. Bohanan, T. Lipsky, J. Anderson. *Second Row:* E. MacDonald, K. Ling, M. Nusbaum, P. Davidson, J. Yeo, R. Holcombe, S. Boyatzies, E. Clare, K. Barney, A. Todisco, S. Shaw, C. Oatman, B. Relin. *Third Row:* D. Halter, E. Turner, T. Keenan, J. Dodge, A La Forty, F. Ross, D. Holt, B. Cady, R. Tyler, B. Cayley, R. Lovall. *Absent From Picture:* W. Gundry, S. Alden, J. Fisher, J. Hall, J. Vaisey, J. Sumberg, G. White, S. Patterson.

SECRETARIES' FORUM

. Dinkelspiel, C. Miskiel

JUNIOR STANDARD BEARER

Seated: P. Chasey, C. Taksen, H. Marcoux, M. Berg, P. MacDonald, G. Pierce, B. Sapper, H. Goldstein, L. Painting, P. Sper, S. Johnstone. *Row One:* J. Lipsky, G. Angevine, J. Picciotti, M. Skarlatos, M. Miller, S. Lee, E. Tesch, M. Ekas, J. Mantel, J. Nix, S. Ingley, C. Anderson, D. Hurwitz. *Row Two:* J. Morton, D. Cummins, E. Clements, M. Cowdery, B. Flood, G. Birch, J. Peck, W. Wilson, J. Churchfield, P. Scatterday, H. Davidson, F. Hadfield, D. Shaftic, H. Long. *Absent from Picture:* M. Goldman, D. Bowen, S. Nusbaum, A. Laney, J. Streb, B. Miller, B. Cohen, J. Phelps, T. Foran.

VICE-PRESIDENTS' FORUM

MONROE LIFE

DEVORAH EBER
Exchange Editor

DAVID BROWN
Publicity Manager

ALAN MARSH
Business Manager

HILLEL GITELMAN
News Editor

GARY BALLIETT
Photography Editor

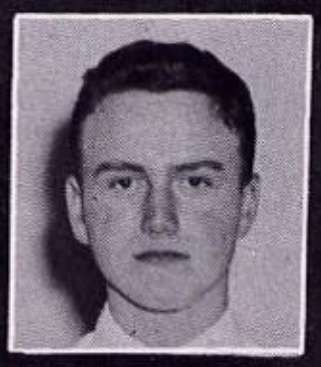

JOHN LOWE
Editor-in-Chief

ANITA BITTKER
Features Editor

ANDREW SABEY
Sports Editor

DONALD SILVERMAN
Circulation Manager

First row: A. De Wolf, H. Levy, M. Berman, C. Goldman, N. Horn, R. Holcombe. *Second row*: J. Brayer, J. Button, A. Werman, E. Rockoff, M. Gumbiner, I. Metzger, C. Brueckel, H. Nagan, R. Turk, J. Weisbond. *Third row*: B. Black, S. Isaacs, E. Davis, D. Brown, J. White, Mr. Carver, Adviser; H. Paley, M. Lapides, L. Koval, D. Bellucci, R. Wiltsey, J. Robfogel, J. Van Ostrand. *Fourth row*: M. Weiss, P. Sullivan, R. Page, J. Krieger. *Absent from picture*: N. Abernethy, P. Dames, S. Deutsch, H. Diamond, C. Kaufman, H. Koppel, D. Levine, M. Miller, J. Rapp, P. Rubens, E. Shean, D. Soule, V. Southgate, N. Williams, E. Fisher, R. Bloom, S. Rosenzweig, M. Silverman, R. Weinstein, M. Tidor, J. Moran, D. Lee, G. Aranovitz.

HIGHLIGHT: Monroe Life returned home from The Syracuse State Journalism Conference with three state awards: first prize for photography won by Gary Balliett, first prize for editorial writing won by Miriam Berman, and third prize for feature writing won by John Lowe.

Seated: A Tasken, R. Ackerman, J. Robfogel, W. Gerber, D. Eber; *Standings* N. Cardot, M. Hoffman, D. Brown, N. Gebo, D. Casey; *Absent from picture*: P. Harding, B. Benson, D. Soule, R. McCanne, M. Berman, N. Carter, N. Fishman, A. Gentile, E. Kaiser, C. Pusey, J. Robbins, V. Rouvina, M. Silverman, R. Spiegel, T. Szatkowski, M. Weiss.

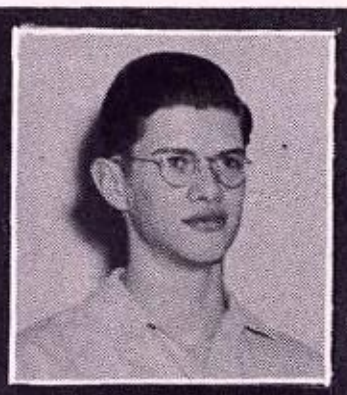

ROY McCANNE

VIRGINIA BUDGEN

RICHARD ROSENBLOOM

JOYCE TOWNSEND

JANE MORESS

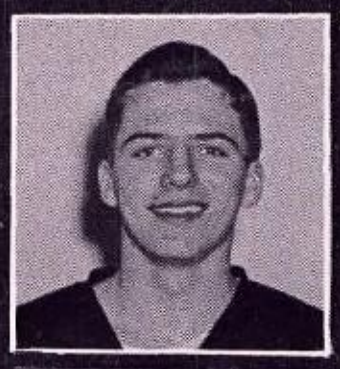

DAVID ANDERSON

DAVID SOULE

NANCY CARTER

VIRGINIA MIHALYI

IRWIN METZGER

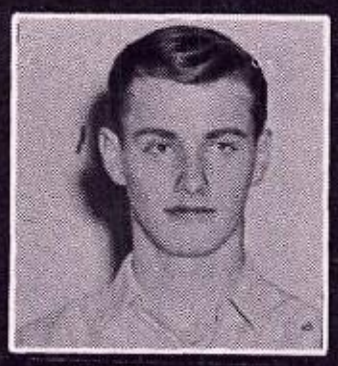

ROBERT MASON

RUTH BEADLE

GLADYS BEAL

MONROLOG

WILLIAM McILRATH

Left column: Roy McCanne, Co-Business Manager; Jane Moress, Co-Business Manager; Irwin Metzger, Activities Editor; Gladys Beal, Girls Sports Editor. *Center*: *Top*—Virginia Budgen, Publicity Manager; Richard Rosenbloom, Faculty Editor; *Second row*—David Anderson, Boys Sports Editor. *Third row*—Nancy Carter, Copy Editor; Virginia Mihalyi, Art Editor *Bottom row*—Robert Mason, Executive Editor. *Right column*: Joyce Townsend, Senior Section Editor; David Soule, Circulation Manager; Ruth Beadle, Typing Editor; William McIlrath, Snapshots Editor.

Seated: R. Barker, S. Cretelle, P. Poshva, B. Mercer, S. Morgan, Y. McCauley, V. Cali, Vice-President; G. Shafer, A. Werman, C. Yelton, P. Betlem, J. Herrington, I. Ingerson, C. Rapp. *Standing:* S. Seymour, N. Anderson, J. Hall, P. Williams, M. Cardot, H. Ross, Miss Parker, Adviser; N. Fishman, R. Woggan, S. Schreiber, S. Abramow, B. Schafheimer. *Absent From Picture:* J. Clement, President; R. Wiltsey, J. Geissenger, A. De Wolf, C. Anderson, P. Harrison, P. Fewster, S. Quigley, B. McOuat, P. Finlayson, P. Gelser, B. Cook, S. Stoller, W. Lowenstein, D. Thomas, M. Simpson.

HIGHLIGHT—Stagecraft made sets for "Knave of Hearts," "Christmas Carol," and "Two Blind Mice."

STAGECRAFT CLUB

BOOKSHELF CLUB

Seated: G. Tyler, P. deGogorza, M. Ekas, President; Miss Curtiss, Adviser; M. Wood, Secretary; B. Ekas, Treasurer; I. Morgenstern. *Row One:* S. Andrews, F. Fisher, B. Jenks, E. Fischer, S. Alden, P. Makely, E. Leitzke, B. Gordon, M. Fischer, S. Morris. *Row Two:* J. Cameron, J. Goldman, R. Nagan, P. Williams, P. Wemett, A. Freeman, M. Kendall, R. Allen. *Absent From Picture:* J. Bruce, F. deGogorza, J. Dieckow, J. Goldman, J. Hall, A. Klieger, A. Kremer, V. Morton, S. Rosenthal, T. Thrush.

HIGHLIGHT—Each year the Bookshelf Club gives two Christmas baskets to needy families. Bookshelf has also held three parties and an award picnic.

BRIDGE CLUB

Seated: A. Taksen, Vice-President; L. Isaacs, D. Brown, President; A. Bittker, Secretary. *Row One:* B. Gordon, G. Hurwitz, R. Goldman, J. Davis, E. Rockoff, H. Warner, E. Shean, H. Morrow, H. Gwirtzman, N. Williams, R. Pagener, E. Levy. *Row Two:* J. Pulsifer, H. Kominz, M. Davis, H. Cohen, B. Nusbaum. I. Metzger, H. Fink, M. Gumbiner, D. Silverman, Miss O'Connell, Adviser. *Absent From Picture:* R. Holcombe, M. Lapides, M. Lasker, R. Levy, J. McQuarrie, C. Rapp, D. Rosenthal, T. Sanzel, H. Wilinsky, R. Yellen.

AUDIO VISUAL AID CLUB

Seated: J. Hesselgrave, B. Juengel, E. Damm, Secretary; J. Wasson, F. Eastman, J. O'Keefe. *Standing:* Mr. Albrecht, Adviser; L. Urlaub, Mechanic; T. Thrush, D. Klass, E. Davis, G. Wolfanger, J. Franklin, B. Davis, J. Robfogel. *Absent From Picture:* J. Cameron, President; A. Aramini, R. Wiltsey, R. Barker, R. Brown, J. Clareg. R. De Mart, J. D'Amanda, G. Dunkelberg, W. Fichtner, E. Garelich, W. Gundry, F. Hadfield, J. Knowlton, H. Lie, J. Morris, B. Quigley, M. Rockowitz, S. Rosenthal, W. Welch, P. Wemett, N. Woerner, B. Youngman, L. Zelter.

HIGHLIGHT—The Audio Visual Aid Club is responsible for the new P. A. system in the auditorium and the three-speed record player.

Sitting: P. Shortsleeve, Miss Weyand, Adviser; H. Nagan, C. Breuckel, N. Alexander; B. Juengel. *Standing:* M. Wood, J. Pulsifer, C. Morse, Secretary; J. Theil, B. Theil, D. Weller, D. Bellucci, President; B. Jaynes, V. Mihalyi, M. Davis, R. Dickerson, L. Hesselgrave, J. Fleischer. *Absent from Picture:* J. Oliver, J. Shargel, V. McCabe, G. Pike, H. Diamond, B. Shenck, R. Look, P. Willmott, M. Tabone, B. Benson, D. Young, S. Stevens, A. Parcero, D. Barber, G. Spencer, G. Dunkleberg. E. Broome.
HIGHLIGHT—Three nights a week the Art Club members volunteer their time as supervisors of the art workshop.

ART CLUB

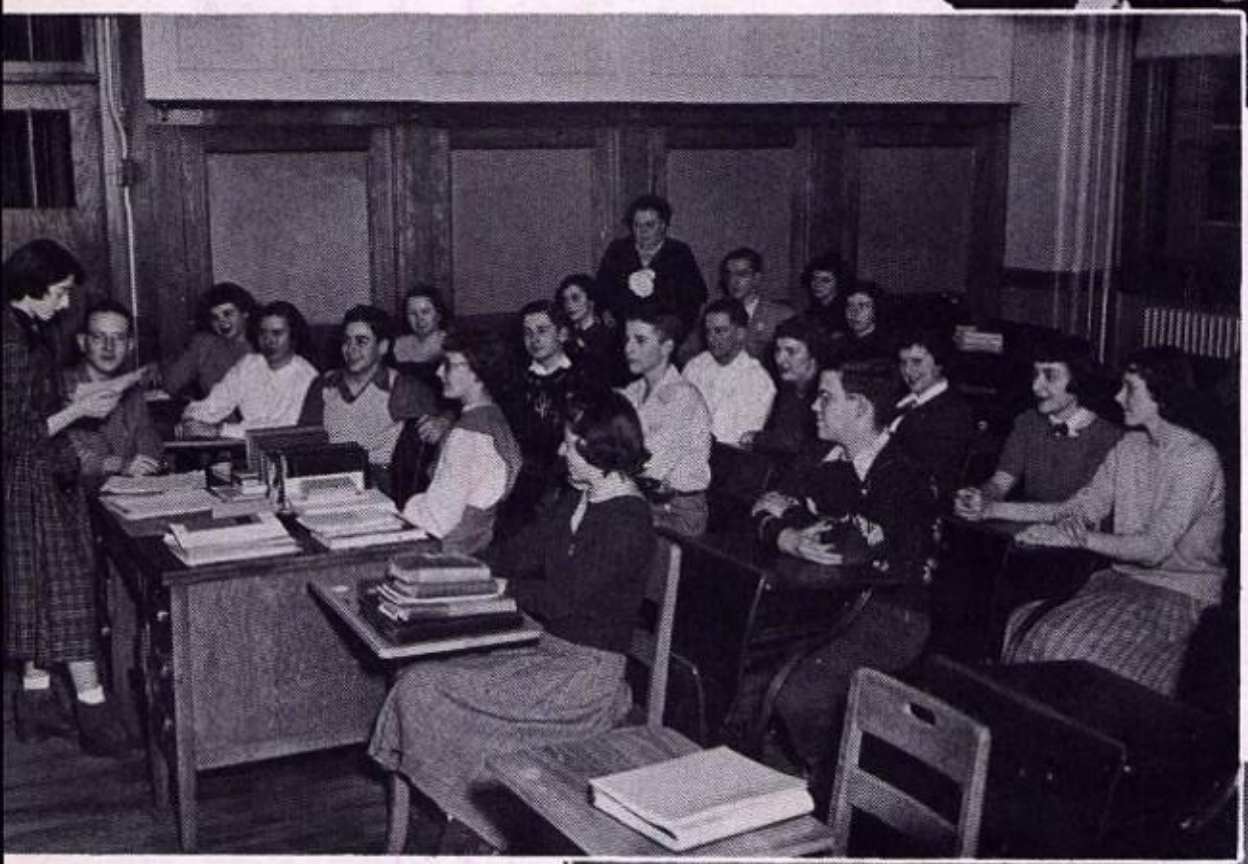

PENCIL PUSHERS' CLUB

Front: S. Stoler, D. Kayner, President. *First Row:* A. Bernikier, A. Werman, W. Gerard, A. Ramm, Secretary; J. Clement. *Second Row:* M. Berman, M. Francis, J. Freeman, D. Klass. *Third Row:* I. Weintraub, E. Fisher. B. Gordon, H. Levy, G. Simon, N. Carter. *Fourth Row:* Miss Stolbrand, Adviser; D. Broadribb, P. Pierce, B. Schaefheimer.

Sincerely,
F. W. Hadway

Mr. C. Gadway, Adviser; S. Rosenthal, H. Cohen, J. Moress, M. Weiss, R. Moress, M. Lapides, N. Fishman. *Absent From Picture:* G. Aranovitz, A. Ramm.

BOOK STORE

CHESS CLUB

First Row: P. Williams, D. Greenstone, Vice-President; C. Merchant, Secretary. *Back Row:* M. Schuster, N. Anderson, A. Goldwater, Mr. Hoffman, Adviser; W. Hutchinson, President. *Absent From Picture:* J. Sercu, P. Gelser, W. Pratt, T. Hodge, C. Yelton, N. Northrop.

SCUSSION GROUP

irst Row: J. Freeman, Treasurer; W. Gerard, B. Rolley, A. Werman, D. Rosenthal, M. Berman, Corresponding Secretary. *Second Row:* J. Moress, Vice-President; W. Gerber, Secretary; D. Klass, J. Dinkelspiel, J. Ramm, D. Kayner. *Third Row:* A. Ramm, President; O. Williamson, E. Shean, N. Williams, H. Kominz. *Standing:* Mrs. Harrison, Adviser. *Absent From Picture:* G. Simon.

RECORD GROUP

Sitting: N. Carter, H. Cohen, Mr. Carver, Adviser; M. Weiss. *Standing:* N. Fishman, H. Nagan, W. Gerber, I. Metzger, J. Krieger, A. Werman. *Absent From Picture:* J. Bohrod, A. Gentile, R. McCanne, J. Lurie, J. McGrady.

SENIOR LATIN CLUB

Row One: M. Lasker, H. Ross, H. Goldstien, Consul; F. Glaser, Consul; R. Goldman, Secretary; L. Heicklein, Treasurer; B. Tepperman, J. Pulsifer. *Row Two:* E. Rockoff, P. Fewster, C. Rapp, W. Lane, B. Mitchell, Miss Maxwell, Adviser; J. Rubens, B. McOuat, J. Smith, Aedile; D. Rosenthal. *Absent From Picture:* N. Robfogel, V. Jaffey, J. Rainey, M. Berman, J. McQuarrie, R. Levy, E. Rockoff, N. Horn, C. Kaufman, B. Tepperman, J. Mantel.

CORRIDOR PATROL

Kneeling: G. Hamann, C. Isaacs, J. Smith, S. Hicks. *Seated:* S. Isaacs, H. Fink, J. Morris, Captain; L. Zelter, Commissioner of Safety; B. Wiltsey, Captain; P. Harrison. *First Row:* T. Thrush, W. Walrath, L. Koval, W. Snyder, D. Magoon, B. Black. *Second Row:* H. Paley, B. Nusbaum, G. Heinrich, S. Potter, W. Wilson, J. Hutton. *Absent:* N. Batterson, D. Raker, R. Ranney, A. Roeger, W. Jacques, J. Franklin, C. Schrader.

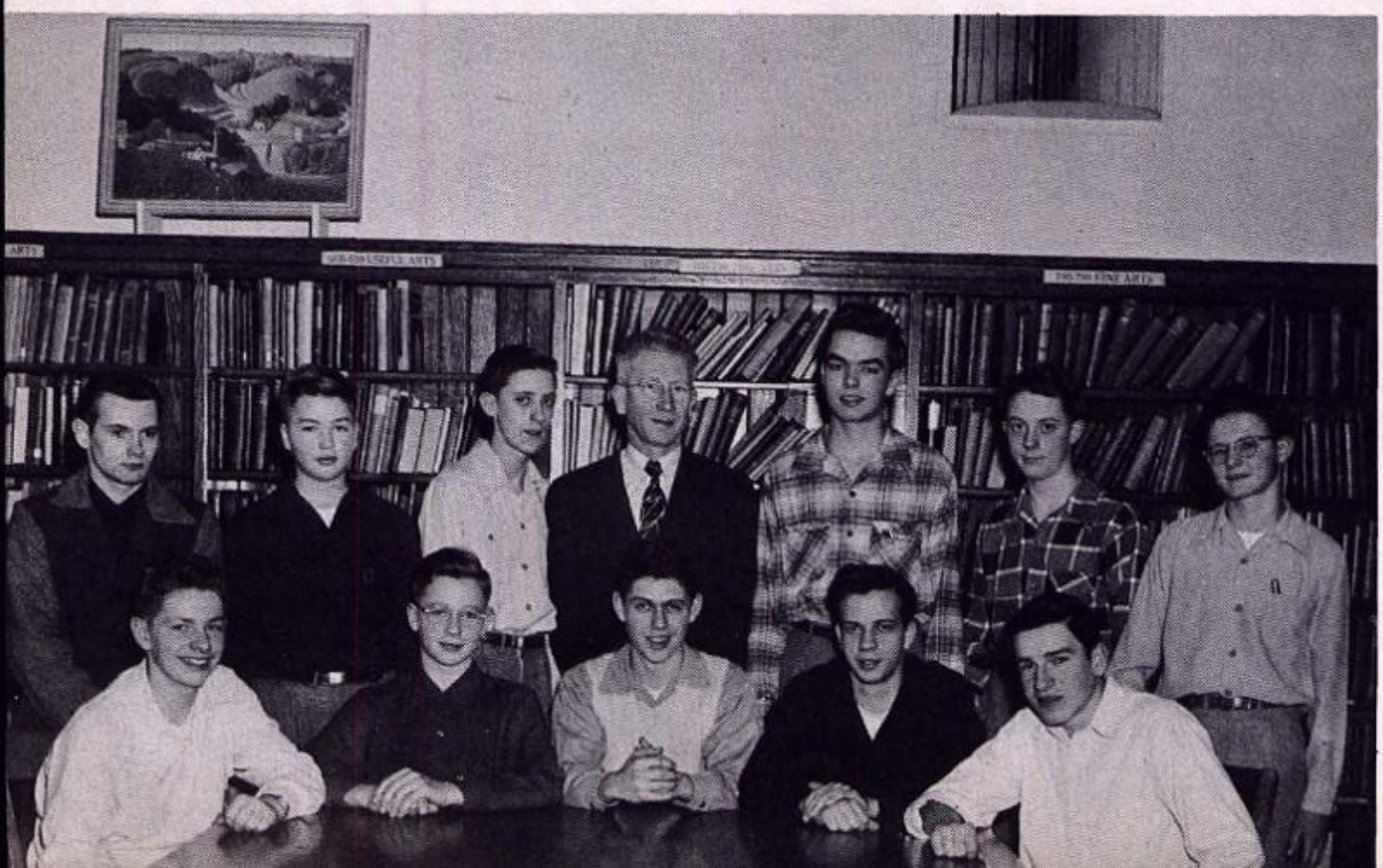

FIELD and STREAM CLUB

Seated: B. Mitchell, D. Goldstien, D. Lee, President; B. Davis, D. Prevost. *Standing:* R. Glade, R. Goldstien, F. Bushey, Mr. Wallace, Adviser; H. Lie, C. Hess, J. Bruce. *Absent From Picture:* J. Briggs, Vice-President; A. Marsh, Secretary; A. Arownowitz, W. Beckett, P. Bethem, J. Holt, W. Holt, C. Kampe, G. Kooshian, H. Marcoux, N. Warner, H. Lathrop, J. Gertzog, M. Field.

HIGHLIGHT — Field and Stream Club held a bait and fly casting tournament and a sports outing this year.

Standing: A. North, B. Jaynes, J. Mantel, R. Barker, Miss Hutchinson, Adviser; B. Lane, H. Cohen, S. Seymour, D. Kayner, V. Cali, D. Rosenthal. *First Row:* J. Fleischer, M. Murdoch, B. Rolley, N. Williams. *Second Row:* D. McNair, Vice-President; W. Gerard, D. Klass, J. Freedman, G. Fix, J. Barber. *Third Row:* J. Moress, President; R. Goldman, C. Rapp, B. Hunt, F. Glaser, B. Mitchell. *Fourth Row:* N. Ogden, Secretary; M. Lasker, E. Turner, J. Smith, S. Dyer.

INTERNATIONAL RELATIONS

OUTSIDE PATROLS

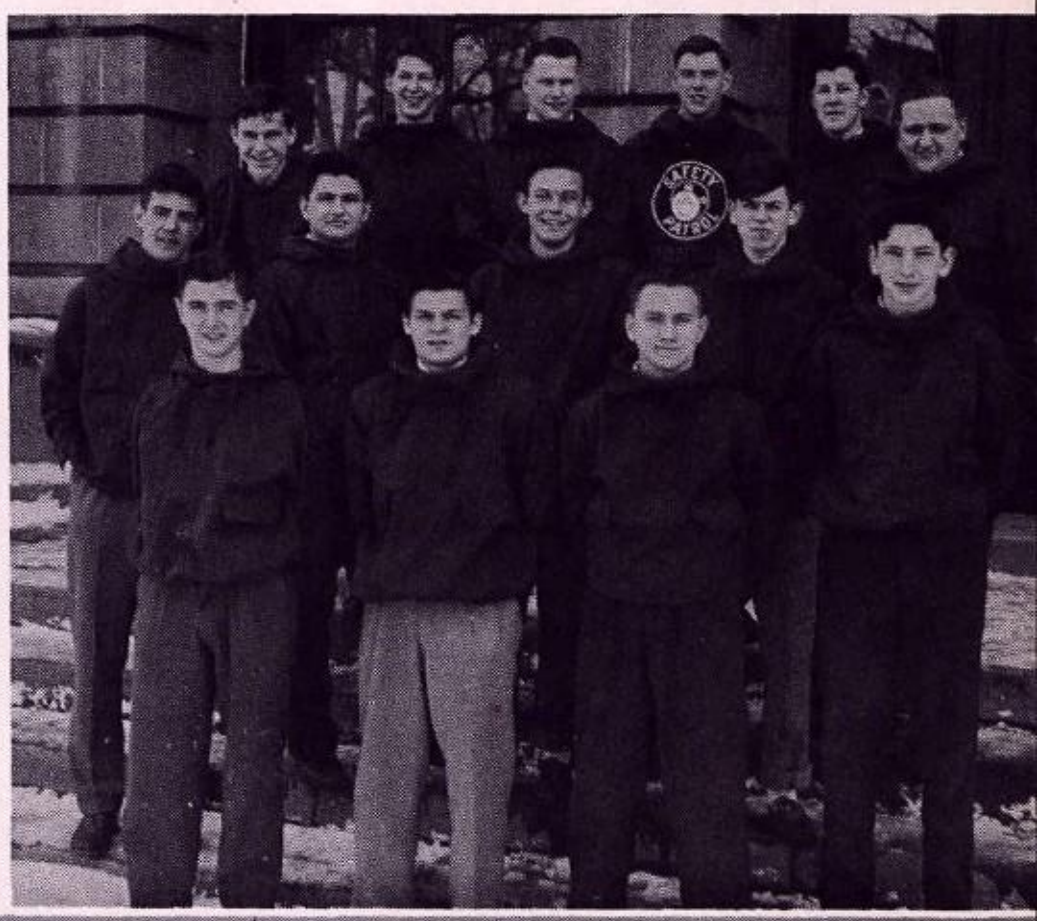

First Row: F. Rice, N. Haldoupis, J. Froyd, W. Lowenstein. *Second Row:* J. Beachel, V. Cali, T. Muar, M. Kingston. *Third Row:* J. Franklin, H. Lathrop, R. Stone, Captain; H. Bailey, E. Clements, W. Bradybaugh. *Absent From Picture:* A. Roeger, W. Shaw, N. Paskall, K. Brewster, T. Clark, J. Stubbe, J. Hutton, W. Wilson.

FENCING

First Row: D. Lee, N. Williams, H. Kominz, Vice-President; E. Shean, Social Chairman; H. Fink, J. Freeman. *Second Row:* D. Klass, B. Davis, H. Lie, E. Davis, W. Gerard. *Absent From Picture:* D. Cady, M. Caley, L. Cushing, A. Ellwanger, P. Harrison, M. Louis, J. Nix, B. Nusbaum, C. Pusey, D. Silverman. President.

PHOTOGRAPHY CLUB

First Row: S. Davidson, N. Soslow, D. Gitelman, B. Fien, S. Weaver, Secretary; S. Johnstone. *Second Row:* E. Fisher, Vice-President; M. Francis, L. Relin, J. Fogel, D. Kokis, D. Hurwitz, T. Sanzel A. Berman. *Third Row:* Mr. Savage, Adviser; T. Grimes, President; N. Shapiro, C. Merchant, B. Robinson, D. Kouwe, R. Hand, Treasurer; R. Hart. *Absent From Picture:* L. Beisheim, J. Decker, E. Drum, M. Field, J. Smith.

OFFICE AIDES

Seated: R. Pagener. *Row One:* J. Bohanan, B. Cole, M. McDonald, J. Krause, M. Berman, E. MacDonald, T. Porter, D. Gallina, M. Roberts, G. Beal, M. Scherer, J. Doyle, L. Heicklein. *Row Two:* A. Taksen, J. Fisher, R. Beadle, B. Perkins, B. Branning, N. Carter, J. Maher. *Absent From Picture:* J. Memmel, J. Allen, M. Isner.

GREENHOUSE CLUB

Miss Snow, Adviser; J. Pulsifer, S. Dyer, C. Merchant; N. Rosenberg, S. Seymour, B. Hutchinson, J. Klein, B. Crandall.

Seated: T. Davin, S. Vetromile, N. Soloman, I. Friedman. *Standing:* M. Groden, Mrs. Carter, Adviser; R. Hesselgrave, A. Kesden, R. Lie, N. Carter, Assistant Adviser; E. Rosenstein, J. Waterman, A. Weiser, S. Alexander, D. Gitelman, Secretary; J. Krockenberger, Vice-President; S. Schreiber, President. *Absent From Picture:* F. Fischer, S. Moscowitz.

HIGHLIGHT—Each year the Junior French Club gives to every teacher a May Day corsage, an old French custom.

JUNIOR FRENCH CLUB

JUNIOR LATIN CLUB

Standing: P. Soble, M. Nusbaum, A. Goldwater, G. Fix, J. Cohen, S. Felderstein, M. Davis, D. Glazer, Miss Farlow, Adviser; D. Branton, L. Lipscomb. *First Row Sitting:* S. Gumer, D. Goodman, P. Davidson, J. Relin, K. Ling, M. Kendall, J. McQuarrie. *Second Row:* G. Lasker, Secretary; P. Sper, Vice Consul; A. Berman, A. Wolk, S. Soble, M. Neivert, S. Andrews, G. Simon, M. Lipsett. *Third Row:* J. Lipsky, Consul; G. White, A. Davidson, L. Relin, P. Brody, S. Abramow, M. Goldstein, M. Levis. *Absent From Picture:* L. Whittake, N. Soslow, T. Hodge, B. Harding, D. Greenstone, S. Alden, W. Pratt.

HIGHLIGHT—The feature of Junior Latin this year is the Inter-High Latin Banquet held at Madison High School.

Seated: J. Kerr, T. Lipsky, H. Warner, M. Goldman, D. Kielson, E. Burch, F. Sabey, D. Varney, D. Shargel. *Standing, First Row:* J. Merle, G. Kooshian, L. Heicklein, H. Levy, E. Schloss, A. Cherry, H. Kominz. *Second Row:* L. Hartwig, M. Harris, B. Gottfried, R. Hamblin, C. Crain, H. Nagan, M. Weiss, M. Cowdery, F. Beach.

SENIOR ORCHESTRA

Seated: W. McIlrath, C. Crain, C. Breuckel, E. Ekas, M. Beckwith, T. Grimes, P. Dean, D. McNair. *Standing:* S. Morris, L. Holmes, D. Prevost, L. Freiderich, C. Pusey, J. Barber, B. Clark. *Third Row:* M. Harris, W. Downs, L. Hartwig, R. Hamblin, J. Coghlin, S. Seymour, B. Gottfried, A. Cherry.

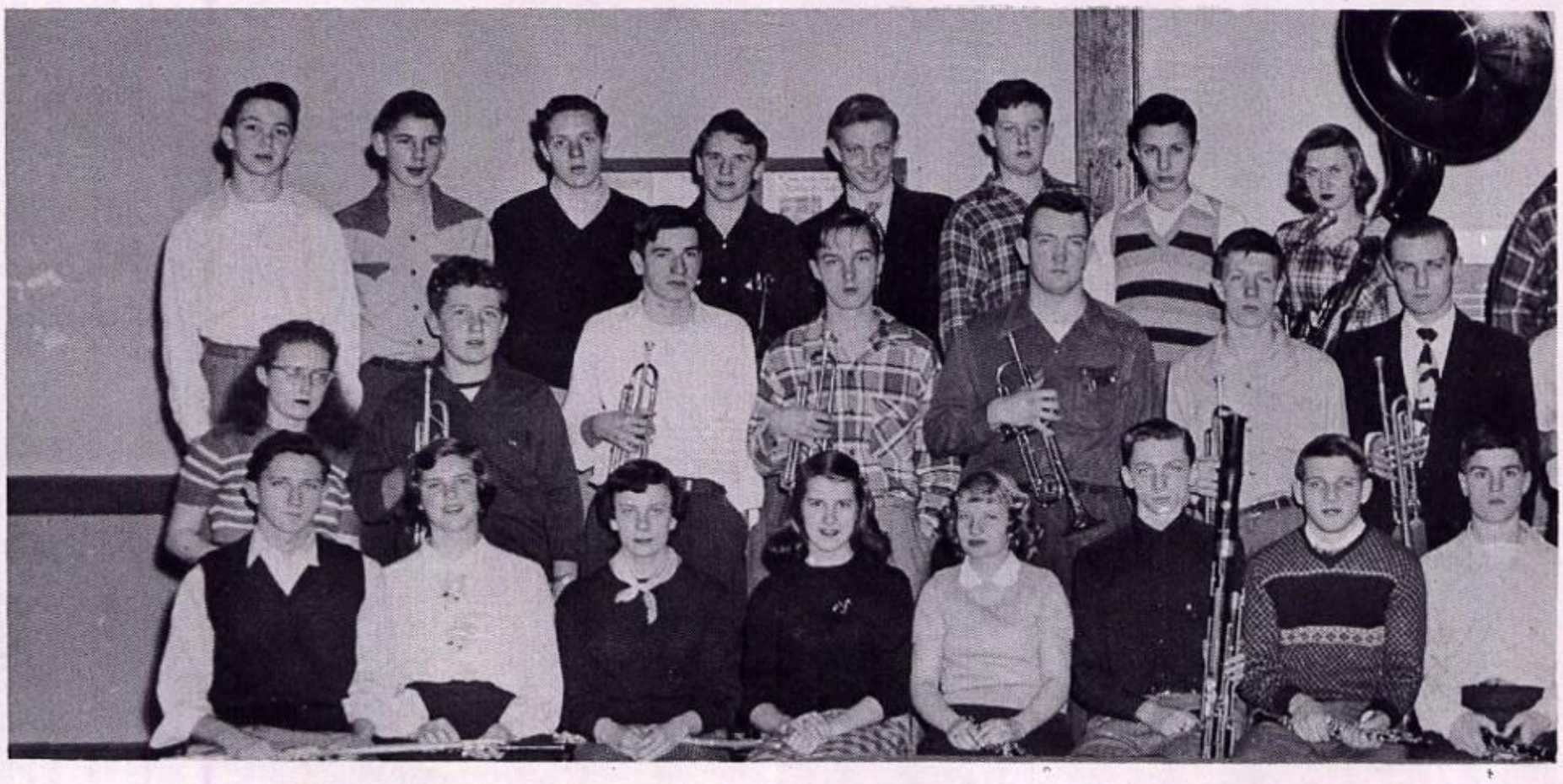

R. Ackerman, D. Osburn, R. Dodge, J. White, J. Morton, D. Goldstein, F. de Gogorza, D. Relin. *Standing, First*
. Bittker, L. Hesselgrave, N. Platt, M. Seyfert, H. Lie, R. Rockcastle, C. Miskiel, R. Hesselgrave. *Second Row:*
nes, A. Sweet, M. Scott, D. Schnaider, D. Eastman, P. Dames, M. Levis, C. Brueckel, Mr. Livermore, Conductor.

SENIOR BAND

P. Kober, M. Weiss, H. Nagan, J. Dinkelspiel, R. Francis, L. Tanzman, R. Rittenhouse, P. Chasey. *Standing:*
man, J. Bartholomew, T. Harrity, F. Beach, M. Cowdery, F. Glaser, S. Weinstein. *Third Row:* D. Kielson, A.
G. Hartwell, R. Cowin, P. Lauterbach, D. Schneider, J. Bowen, P. Wemett, M. Scott, J. Smith.

JUNIOR ORCHESTRA

Seated: D. Gitelman, J. McQuarrie, P. de Gogorza, M. Fischer, M. Kendall, A. Kremer, R. Rockcastle, A. English, B. Jenks, A. D'Annunzio, C. Yelton, M. Schuster, C. Hoffman. *Second Row:* R. Kellar, D. Drews, J. Relin, P. Nelson, W. Snyder, D. Thomas, R. Cohen, R. Melamed, D. Trainor, S. Gordon, A. Berman, S. Abramow, A. Roeger, D. Hurwitz, Mr. Cantor, Conductor. *Third Row:* G. White, M. Cameron, S. Morris, J. Steiner, R. Routly, R. Oatman, D. Woggin, J. Cohen, J. Lipsky.

SENIOR CHOIR

Seated: N. Williams, S. Tickner, E. Martinez, C. Beuckman, M. Kase, J. Pike, L. Hesselgrave, G. Beal. *Row Two:* B. Mercer, H. Zink, J. Miller, R. Levy, B. Tepperman, D. Sherman, D. Taylor. *Row Three:* J. MacKay, L. Auer, M. Hoffman, J. Dick, A. Dreher, D. Doe, C. Scorrano. *Row Four:* R. McCanne, B. Hunt, V. Cali, D. Lee, B. Lane. D. Kayner, F. Glaser. *Absent From Picture:* M. Silverman, E. Tesch, B. Kaiser, H. Parcero, S. Weltman, M. Murdock, P. Lauterbach, J. Smith, C. Anderson, D. McNair, P. Knauer, J. Miller, C Rapp, L Hartwig, M. Boulay, S. Hanson, P. Dames, M. Sherer, A. Taksen, M. Knight, M. Nix, B. Knopf, A. Gentile, J. Lurie.

JUNIOR CHOIR

Row One: R. Melamed, G. Tyler, C. Hansen, F. Sano, R. Allen, M. Kendall, J. Lasker, S. Isaacs, J. Goldman, V. Clark, E. Burch, K. Korneliusen, S. Vetromile, C. Koelmel, C. Meister, R. Berl. *Row Two:* C. Helfer, J. Kerr, P. Knauer, R. Lie, M. Altpeter, E. Leitzke, Miss Wannemacher, Director; M. Lipsett, D. Goodman, M. Neivert, M. Levis, M. Goldstein, L. Case, S. Alexander, L. Reed, I. Weintraub, B. Harding, I. Morgenstern. *Row Three:* A. Freeman, P. Sper, P. Brody, M. Scott, S. Gordon, J. Ramm, P. Bofinger, D. Gitelman, R. Routly, D. Magoon, S. Schreiber, A. George, J. Cohen, B. Hutchinson, R. Woggon, N. Northrup, N. Soslow. *Row Four:* R. Hesselgrave, M. Nusbaum, E. Berger, J. Raustler, M. Lewis, P. Bonner, N. Platt, T. Sanzel, M. Caplin, K. Northrup, E. Clements, B. Thiel, M. Jury, P. Platt, G. Simon, J. Miller, S. Andrews, E. Fischer, J. McQuarrie, E. DuBois. *Row Five:* J. Smith, J. Silverberg, D. Kielson, R. Vidale, B. Wolfanger, A. Roeger, B. Baker, B. Bergh, G. Heinrich, J. Waterman. *Absent From Picture:* C. Hoffman, D. Myron, D. Thomas, C. Yelton, D. Rapp, P. DeWolf, L. Friederick, H. Wilinsky, B. Brooks, N. Ellis, F. Fisher, G. Hoare, J. Relin, J. Plantz, F. Sano, J. Stowe, L. Whittaker, M. Bainbridge, C. Adams, D. Bailey, B. Law, D. Relin, G. White.

Seated: L. Painting, A. Todisco, S. Stevens, K. Barney, J. Weidel, J. Durbin, P. Poshva, B. Diehl. *Row One:* E. Turner, E. Shean, R. Latragna, B. McGrain, M. Knox, C. Soule, B. Dick, C. Jobes. *Row Two:* B. Jeungel, P. Makely, M. Seyfert, E. Holly, J. Townsend, S. Smith. *Row Three:* H. Lie, B. Mitchell, D. Hausman, T. Grimes, D. Davis, B. Fitzgerald, W. McIlrath. *Absent From Picture:* V. Southgate, B. Roeger, D. Freer, V. Jaffey, W. McCoy, H. Doughty, C. Crain, R. Hillimire, J. Clement, C. Brueckel, P. Dames, H. Kominz, E. Theil, M. Skarlatos, J. Friz, M. Hutchinson, V. Williams, M. Bienenstock, G. Zoske, R. Eastman, J. Streb, L. Isaacs.

ADELPHIANS

Seated: S. Potter, L. Koval, B. Black, Secretary; D. Silverman, Vice-President; D. Rosenbloom. President; L. Isaacs, B. Nusbaum, Social Chairman; M. Harris, N. Davis. *Standing*: S. Rosenzweig, H. Goldstein, S. Isaacs, F. Glaser, B. Weinstein, M. Rockowitz, D. Brown, H. Paley, J. Rubens, J. Kleeberg, H. Fink, Treasurer. *Absent From Picture*: M. Gumbiner, R. Moress, N. Robfogel, H. Koppel.

HIGHLIGHT—The Adelphians have made service on the Red Coats their main project this year.

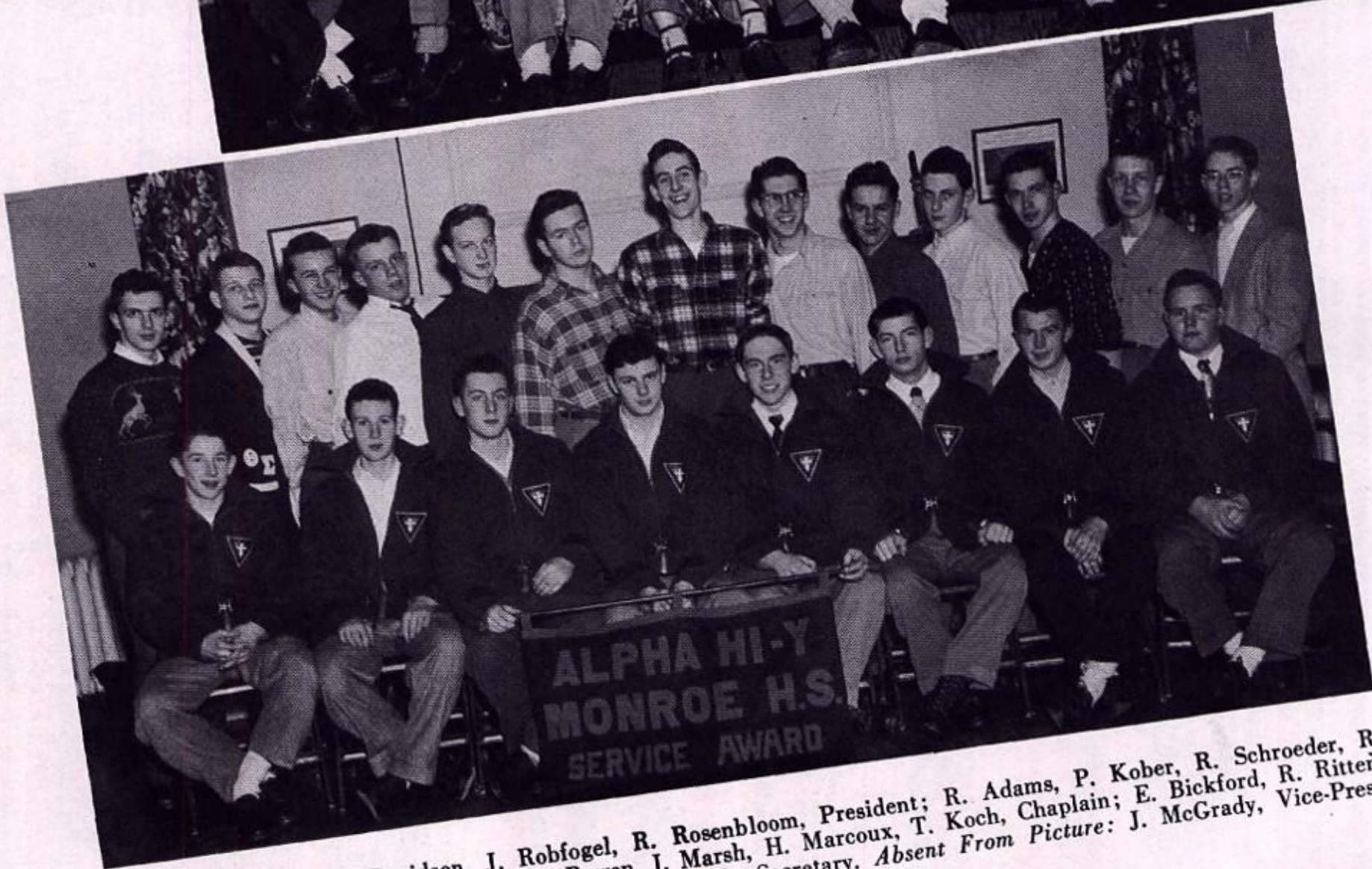

Seated: G. Evans, H. Davidson, J. Robfogel, R. Rosenbloom, President; R. Adams, P. Kober, R. Schroeder, R. Tyler. *Standing*: D. Merkel, P. Dean, D. Bowen, J. Marsh, H. Marcoux, T. Koch, Chaplain; E. Bickford, R. Rittenhouse, N. Drake, R. Bloom, R. Fabris, J. Barber, J. Keogh, Secretary. *Absent From Picture*: J. McGrady, Vice-President; J. Loock, Treasurer; W. Fien, P. MacDonald, J. Peck.

ALPHA HI-Y

BETA HI-Y

ed: D. Schmeer, D. Miller. D. Bellucci, Secretary; R. Hallock, Treasurer; Mr. Steese, Adviser; D. Anderson, ident; G. Thomas, J. Lee, W. McLaughlin. *Standing:* J. D'Amanda, T. Gilbert, J. Weisbond, D. Shea, D. Holt, erce, Social Chairman; D. Ellis, J. Percas, P. Hallock, A. La Forty, M. Frisbee. *Absent From Picture:* A. cci, Vice-President; D. Rush, L. Hartwig, E. Penrose, T. Boyatzies, J. Fulreader, B. Smith, J. Maher, C. Godshall. LIGHTS—Beta Hi-Y was responsible for the score cards at all home basketball games. They are working now a school flag.

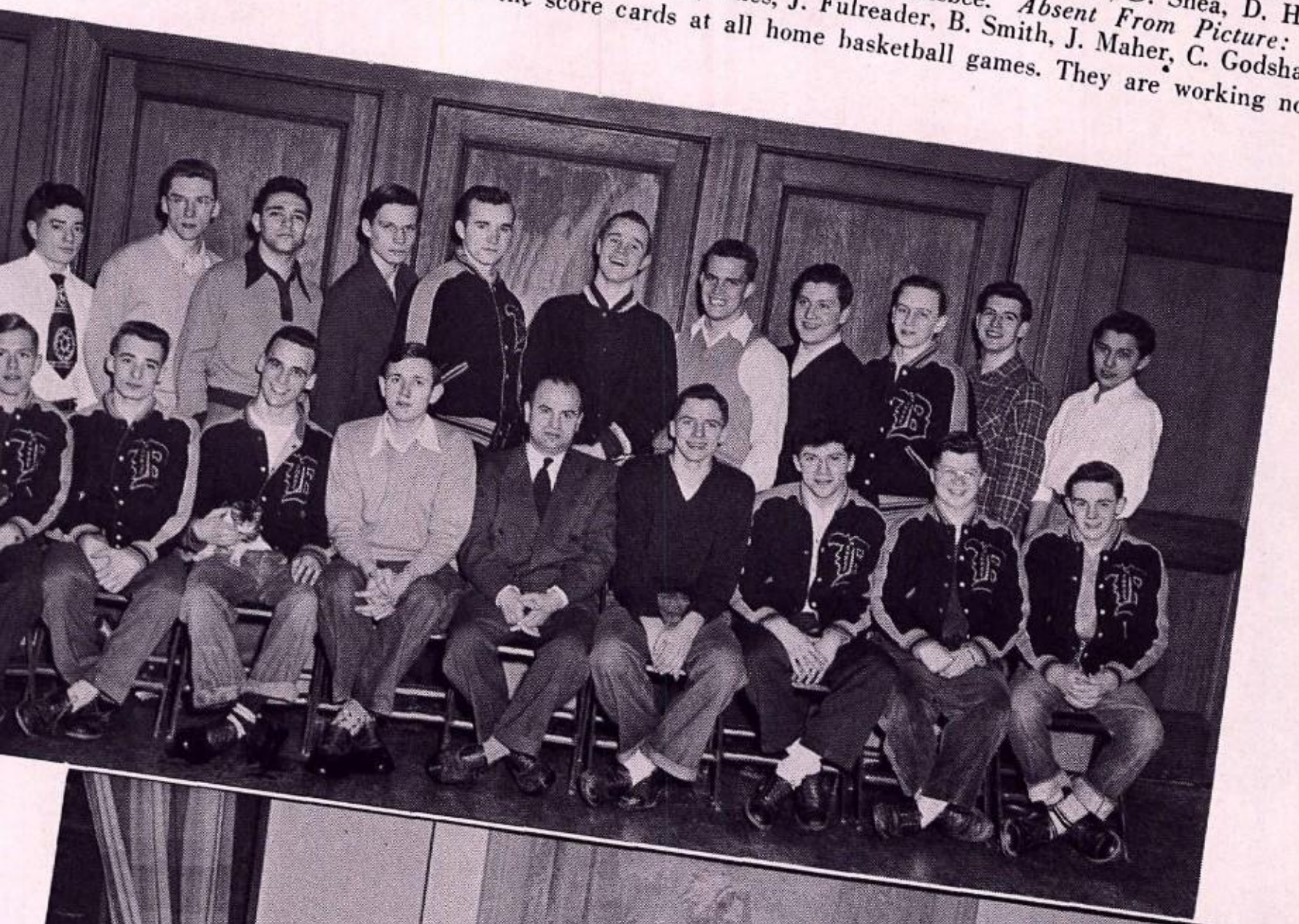

d: D. Soule, Treasurer; T. Foran, L. Urlaub, Chaplain; G. Wolfanger, President; G. Balliett, Secretary; P. an, A. Marsh, Social Chairman. *Standing:* J. Gorley, J. Bowen, J. Van Ostrand, V. Gartland, Mr. Sherwood, er; F. Morse, R. Page, M. Tidor, J. Carter. *Absent From Picture:* J. Lowe, F. Love, A. Sabey, P. Sullivan, A. stein, G. Quetschenbach, J. Erlanger, H. Steron, M. Meyer.
LIGHTS—Delta presented to the library two books entitled "Year," which will be given annually. They also a radio for use in school classes.

ELTA HI-Y

KAPPA HI-Y

Seated: W. Fitzgerald, A. Aldrich, J. Brayer, Treasurer; G. Moffitt, Secretary; B. Mason, President; J. Moran, Vice-President; B. McIlrath, T. Williams. *Standing:* A. Laney, J. Mahle, B. Hicks, J. Bell, J. Nau, T. Sirianni, D. Bell, J. Franklin, B. Newcomb, J. Laney, O. Williamson, P. Turnquist, J. Sergent. *Absent From Picture:* I. Gidlow, B. Painting, D. Hettig, D. Hausman, R. Marasco, T. Wagner, T. Arthur, J. Henderson, S. Pearlman, W. Gundry. HIGHLIGHT—Kappa is the Y.M.C.A. Honor Club for 1950. They contributed to the Nurse's office, originated a pictorial history of the club called a "scribe book," and sold school colored book-covers. For the second year in a row they have copped the football and basketball trophies.

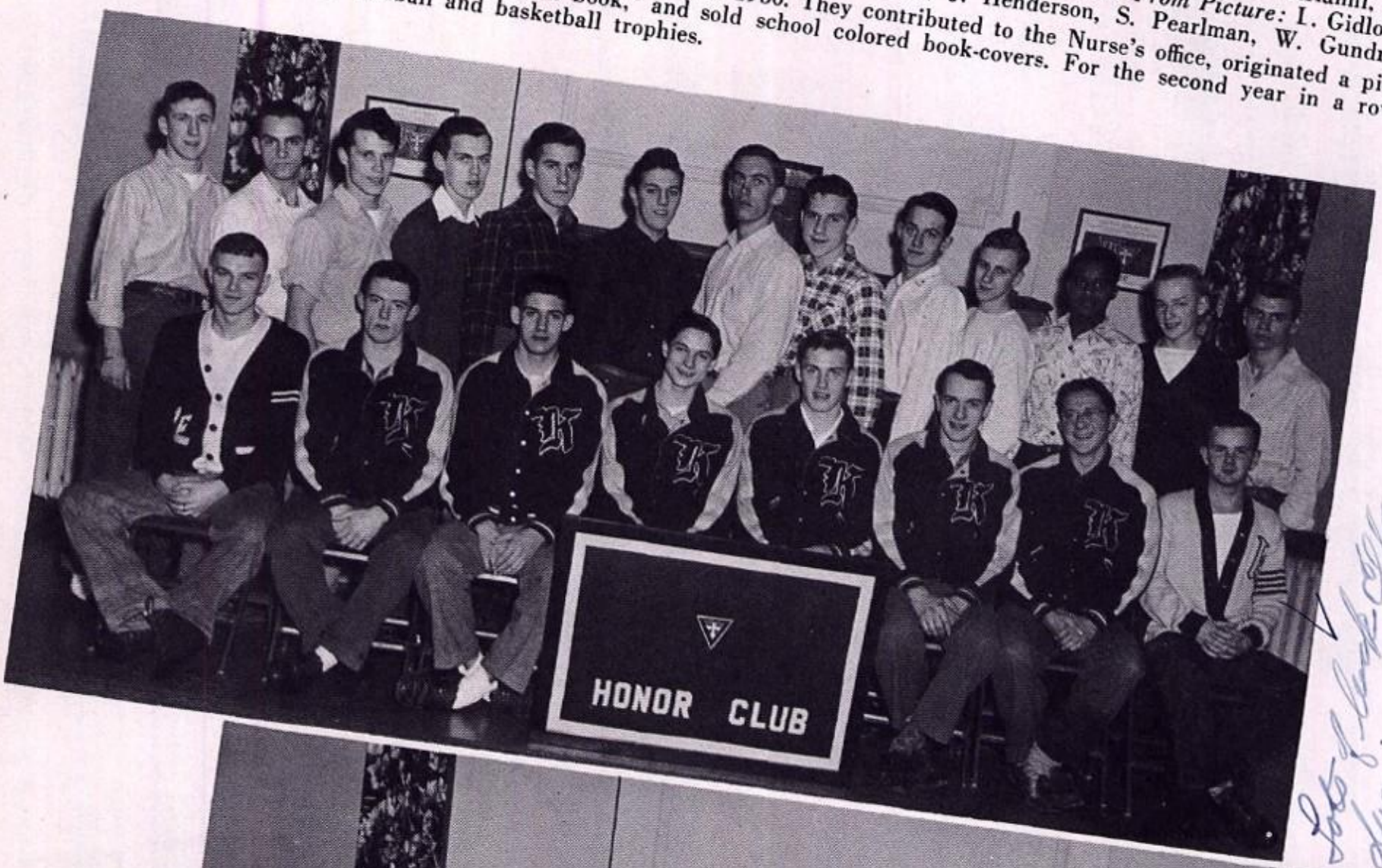

Seated: D. McNair, M. Harris, F. Glaser, Vice-President; P. Lauterbach, Treasurer; Mr. Comfort, Adviser; B. Hunt, President; M. Cowdery, Secretary; R. Beckler, J. Streb, B. Fay. *Standing:* H. Doughty, T. Deegan, D. Lipp, H. Goldstein, J. Kleeburg, R. Mitchell, L. Aldrich, K. Hale, R. Berdych, J. McCormack, F. Sabey, C. Gibbs, G. Todd. *Absent From Picture:* K. Kemp, R. Cowin, R. Hamlin, N. Robfogel, D. Fumia. HIGHLIGHT—Theta Hi-Y sold soft drinks at all home basketball games and sponsored the sale of Redjacket booster buttons, the profits of which went to the trophy case fund.

THETA HI-Y

PHA KAPPA TRI-Y

g: M. Knox, V. Mihalyi, N. Alexander, B. Relin, P. Fisher, M. Tabone, B. Bohanan, G. Munter. *Seated*: C. , B. Cady, G. Beal, L. Painting, Secretary; Mrs. Deyle, Adviser; J. Townsend, President; B. McGrain, Vice-nt; V. Budgen, Program Chairman; D. Swanson, R. Latragna. *Standing*: E. Sullivan, J. Herbst, C. Soule, D. . Lee. A. Molinet, J. Williams, B. Rolley, M. Higgins, T. Molinet, B. Cole. *Absent From Picture*: N. Aber- Treasurer; B. Benson, E. Newman, E. Seegler, K. Witz, L. Guest, G. Williams, M. Miller, C. Anderson, F. er, P. Dames, K. Picciotti, B. Briggs, V. Rouvina, S. Boyatzies.

HLIGHT—Alpha Kappa gave a Christmas dinner to a family. They also took care of the school bulletin boards erved at school dinners.

: B. Roberts, J. Miller, J. Stephens, Treasurer; T. Porter, President; Mrs. Stephens, Adviser; K. Barney, Vice-ent; S. Stevens, Secretary; H. Zink, J. Connell. *Standing*: N. Cardot, B. Stephens, B. Miller, P. Heitz, J. , G. Lomb, J. Nichols, E. Newman, D. Gallina, A. North. *Absent From Picture*: C. Kauffman, Social Chairman; rnquist, B. Kitchner, M. Wakefield, D. Traynor, M. Harpending, A. Plantz, E. Dobbertin, M. Schrader, J. r, J. Closson, E. Thiel, N. Horn, B. Roeger, R. Zorn.

HLIGHT—Beta Chi sells candy at home basketball games. They also collected books for U.N.E.S.C.O. and food packages to France.

BETA CHI TRI-Y

ALPHA DELTA TRI-Y

Kneeling: M. McGowan, K. Korneliusen, E. Birch, C. Helfer, M. Beck, N. Rush, S. Lara, G. Angevine, B. Cayley, P. Platt, P. Bonner, N. Platt. *Sitting*: A. Delmarle, D. Taylor, L. Goldberg, D. Sherman, C. Scorrano, Secretary; B. Tepperman. Treasurer; B. McOuat, President; S. Kirchner, Vice-President; R. Riley, S. Auer, J. Clement, L. Heicklein. *Standing*: S. Bunis, M. Connors, M. Lasker, J. Magee, S. Quigley, E. Turner, J. Smith, J. Buckoldt, M. Murdoch, F. DeGogorza, P. Fewster, J. Mantel, N. Ogden, J. Haubrick, J. Bohanan, S. Messersmith, R. Winn, J. Picciotti. *Absent From Picture*: R. Levy, N. Taber, A. Todisco, S. Hampsen, L. Finn.

Sitting: B. Wittenberg, R. Hesselgrave, Chaplain; S. Martin, J. Kerr, Social Chairman; J. Downs, President; J. Kniff, Secretary; A. Arieno, Vice-President; G. Caternoto, Treasurer. *Standing*: E. Carman, S. Kauffman, V. Clark, P. Stone, S. Seager, M. Jury, J. Yeo, D. Bertrand, M. Kooshian.

Alpha Delta this year has given the proceeds of a dance to the American Heart Association, and has donated clothing to the Navajo and Pueblo Indians.

BETA SIGMA NU TRI-Y

Best of luck
a very sweet gal
always stay as sweet
as you are
Lenie

sports...

SENIOR CHEERLEADERS

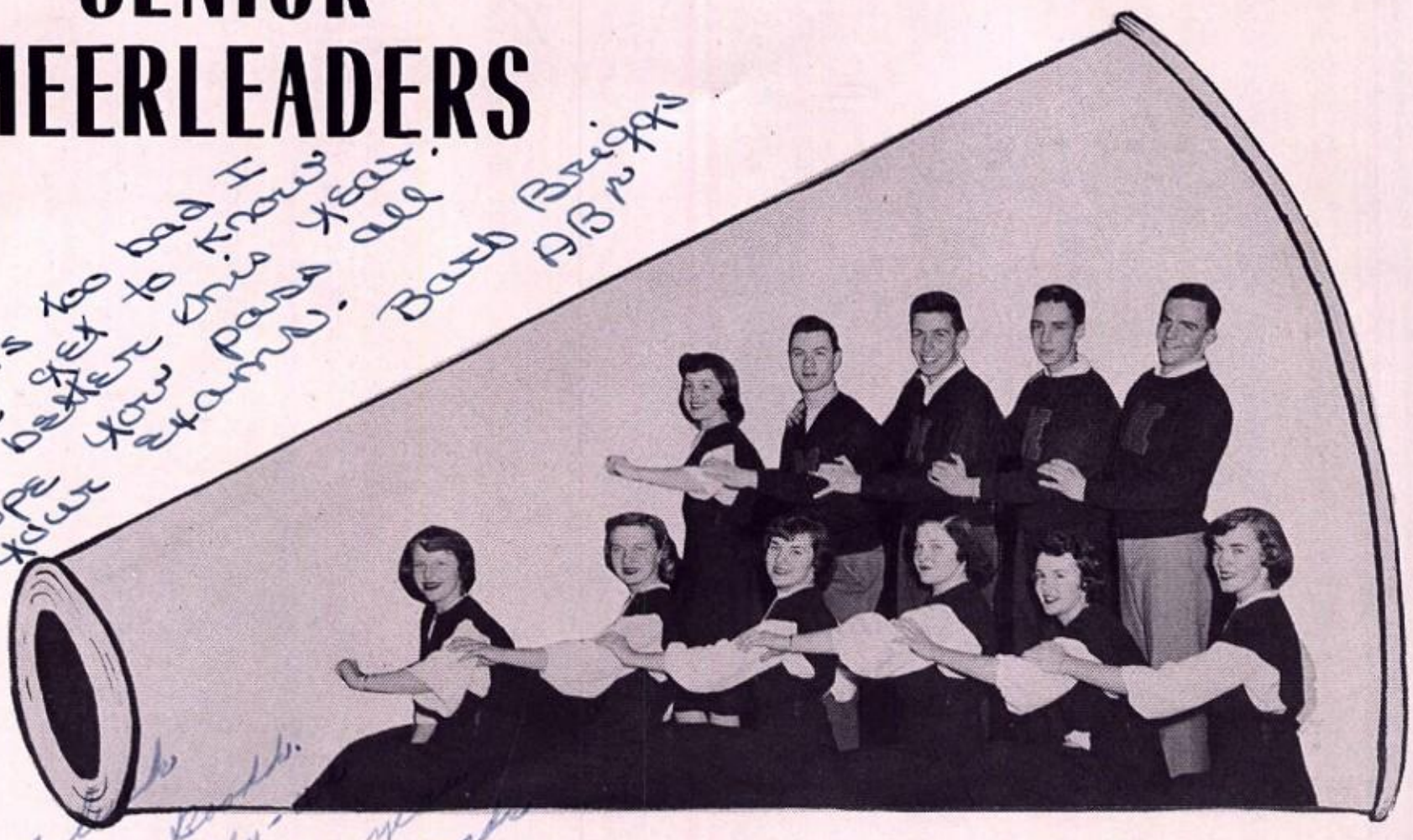

Kneeling: J. Closson, B. Briggs, P. Dames, J. Townsend, P. Fisher, P. Dames. *Standing:* L. Painting, I. Metzger, D. Rosenbloom, R. Turk, J. Loock. *Absent From Picture:* B. Ogden. T. Molinet.

J. Closson, J. Townsend. L. Painting, P. Fisher, P. Dames, P. Dames, B. Briggs.

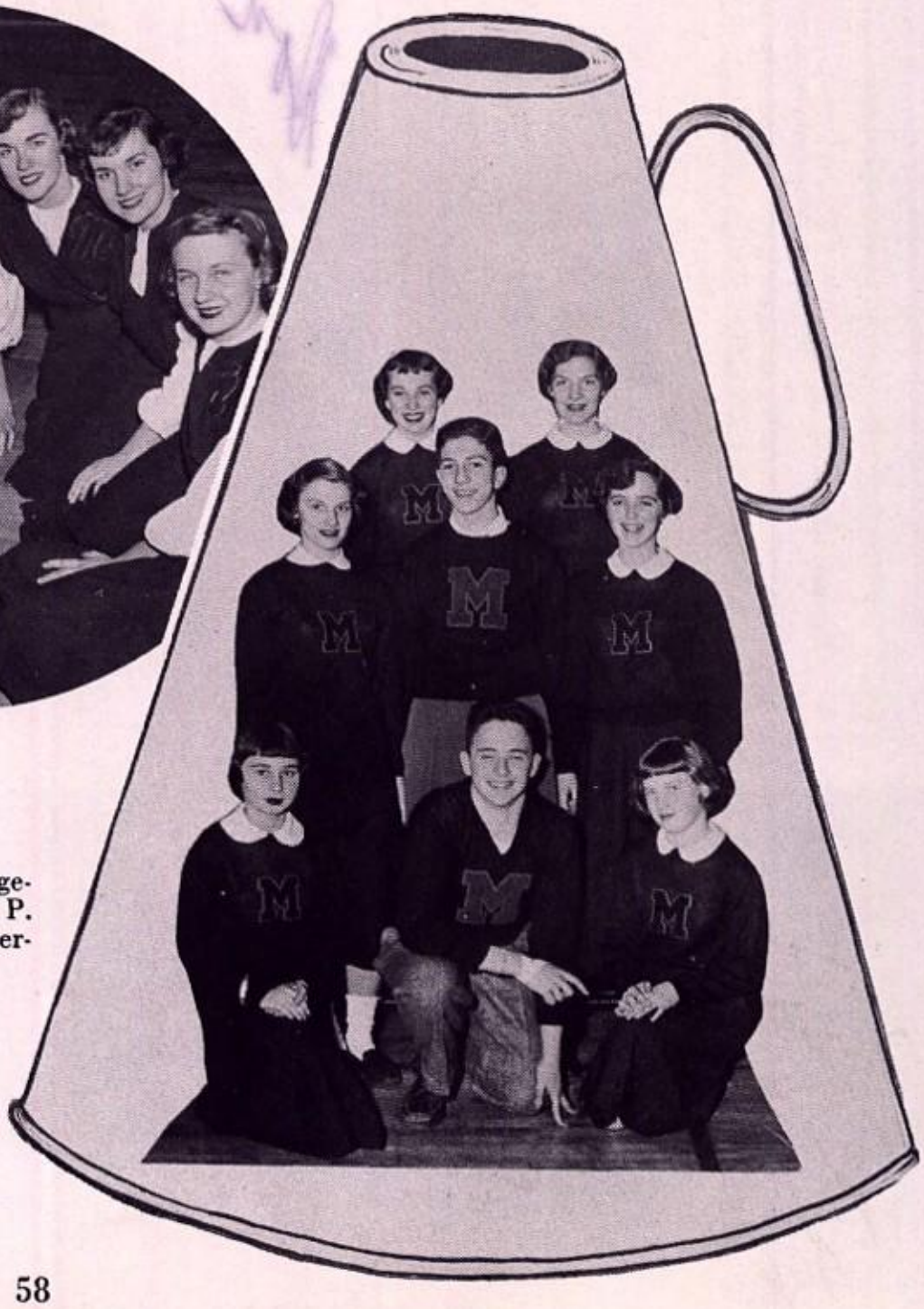

Kneeling: S. Kirchner, F. Glaser, G. Angevine. *First Row:* J. Smith, J. Rubens, P. Fewster. *Second Row:* R. Winn, S. Messersmith.

JUNIOR CHEERLEADERS

GRIDDERS

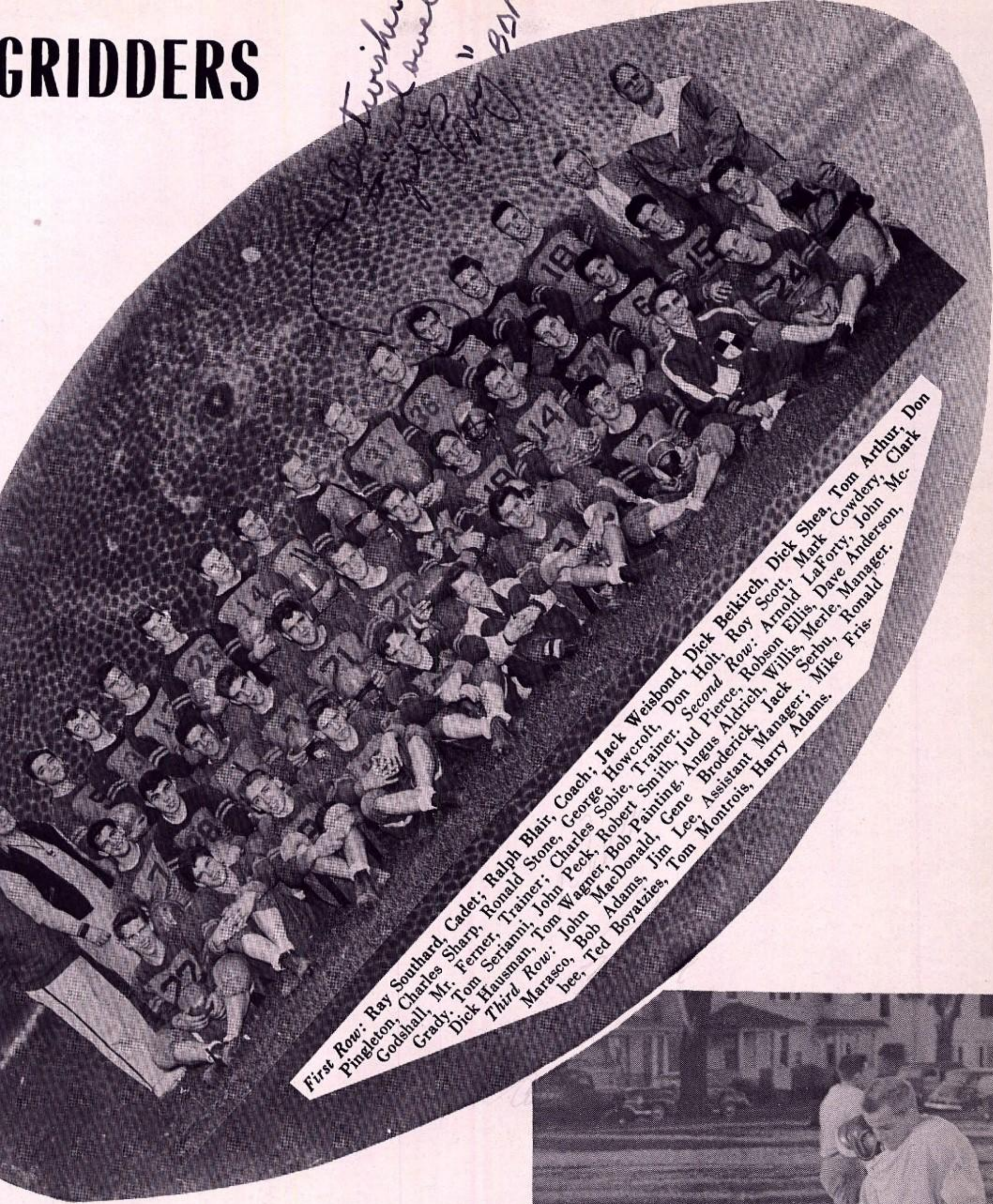

First Row: Ray Southard, Cadet; Ralph Blair, Coach; Jack Weisbond, Dick Beikirch, Dick Shea, Tom Arthur, Don Pingleton, Charles Sharp, Ronald Stone, George Howcroft, Don Holt, Roy Scott, Mark Cowdery, Clark Godshall, Mr. Ferner, Trainer; Charles Sobie, Trainer. *Second Row*: Arnold LaForty, John McGrady, Tom Serianni, John Peck, Robert Smith, Jud Pierce, Robson Ellis, Dave Anderson, Dick Hausman, Tom Wagner, Bob Painting, Angus Aldrich, Willis, Merle, Manager. *Third Row*: John MacDonald, Gene Broderick, Jack Serbu, Ronald Marasco, Bob Adams, Jim Lee, Assistant Manager; Mike Frisbee, Ted Boyatzies, Tom Montrois, Harry Adams.

ks to the capable coaching of Mr. Ralph Blair
oe's eleven "*galloping ghosts*" flashed some of
ld championship form so noticeable in the
of '40 and '41. Hopes for a championship
were dashed by a single point in the final
ings. Exhibiting some great "clutch" playing
oe rolled over *Edison, Charlotte, West,*
hall, Jefferson, tied *East* and lost to *Madison*
Franklin.

bbin Ellis and Bob Painting were the team's
anding members both of whom garnered all
astic honors.

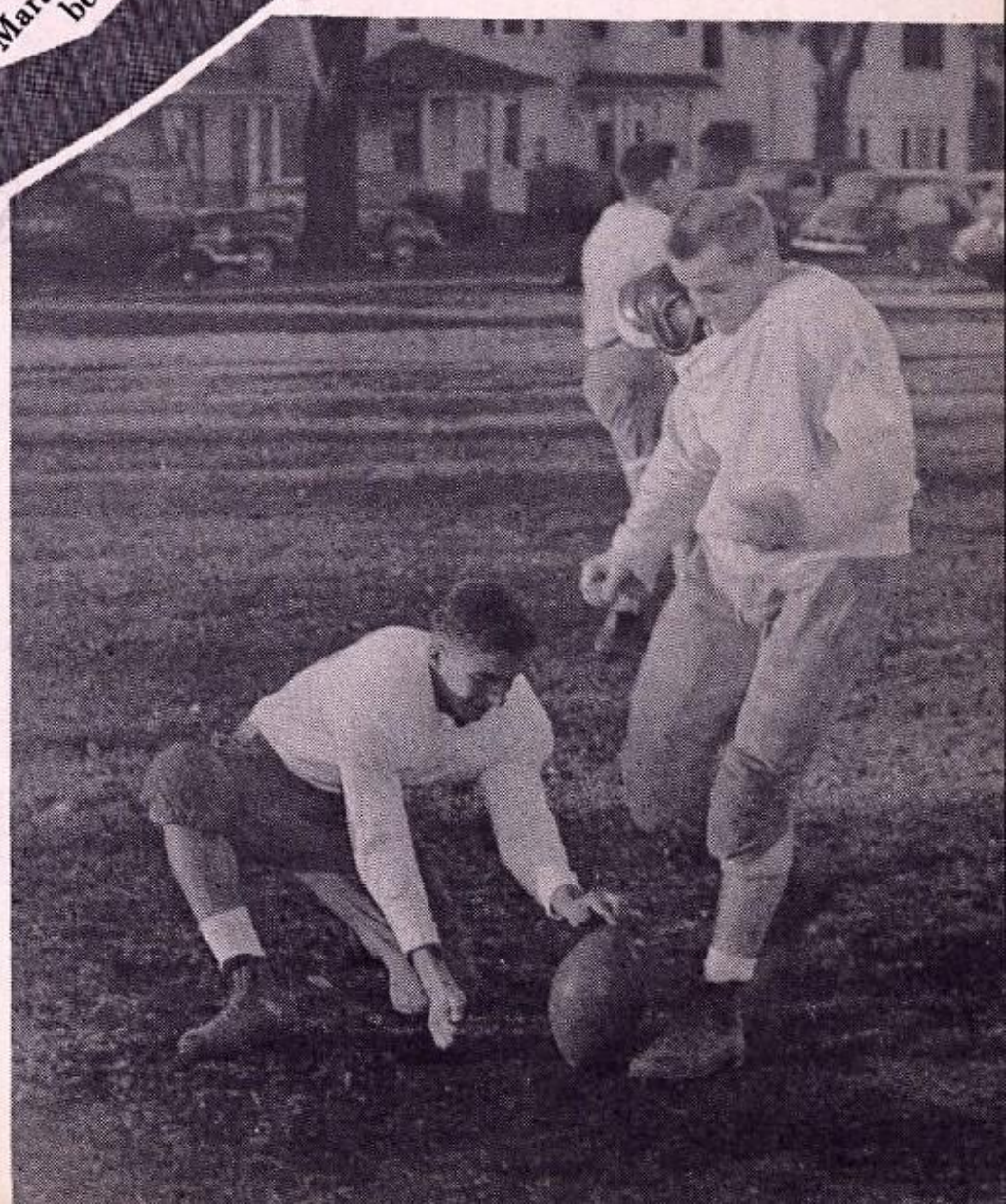

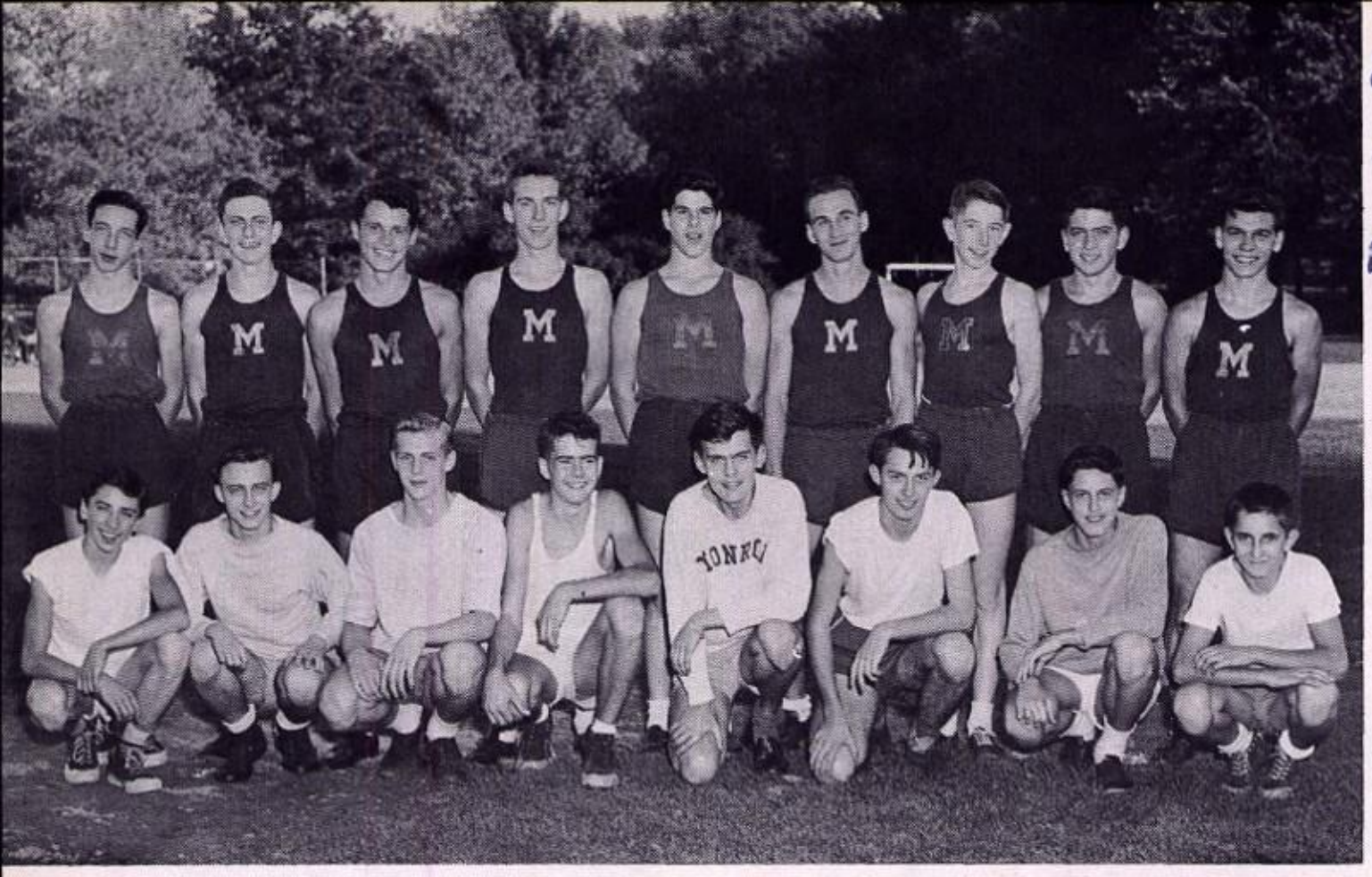

Dear Ella, lots of luc
next year.
← John Sergent
↓

Top Row: B. Braverman, R. Bloom, B. Hicks, R. Aldrich, D. Brown, A. Bellucci, G. Evans, B. Jaynes, J. Sergent. *Kneeling:* B. Corning, J. Gertzog, P. Scatterday, G. Quetschenbach, J. Bell, W. Newcomb, B. Meyers, C. Hoffman.

HARRIERS

Coach Lee Ackley's rough runners pulled their greatest season out of the bag this year. From the opening bell to the final meet every harrier opponent was literally trampled by the team's runaway power.

In the first league meet Edison was defeated by the score of 23-37 in a meet that included West High. Charlotte and Jefferson fell 15-51-80 to Monroe's plethora of running ability. East and Franklin closed out the harrier season by bowing 23-33.

MEET THE CHAMPS

The Redjacket Harriers swept to a stunning Sectional victory setting a new state record for section 5 as a team. Monroe carried off the team title by soundly trouncing West, 1948 title holder. The first three teams in order of finish were Monroe 28, East 72, Brighton 82.

Top: J. Sergent, W. Newcomb, Lee Ackley, Coach; R. Bloom, H. Schumacher. *Kneeling:* G. Evans, A. Bellucci, B. Hicks.

ITCHMEN

To Ted
Even tho we didn't do
very well 2 yr. we
you and Bob. Best of
everything in the
future
love
Paul
O.E.

Kneeling: R. Beckler, L. Hartwig, J. Laney, D. Bellucci, J. Mahle, H. Marcoux, A. Laney, R. Hamblin, H. Wilinsky. *Standing:* J. Nicely, T. Koch. P. Kober, G. Wolfanger, E. Riley, Mr. Beghold, Coach; R. Mason, R. Hallock, W. Fitzgerald, J. Henderson, L. Isaacs, J. Van Ostrand.

Soccer at Monroe had one of its poorest years. The season began with a victory over Franklin. After that, however, the team absorbed one defeat after another, usually by one goal. At the end of the season the tally read one win and seven losses.

Best of Luck always to
a stunning girl. I'm glad
I got to know
always
mal

ated: P. MacDonald, E. Bickford. *Standing:* H. vidson, G. Moffitt. *Absent From Picture:* F. ckus.

The Golf Team, a comparatively new addition to Monroe Sports, fared only average in league competition. With the entire team returning next year, our Divot Diggers should be a threat to the city crown.

DIVOT DIGGERS

DRIBBLERS

As usual Monroe came up with a winning basketball team. In league competition the Redjackets finished the year with a record of ten wins and six defeats, and a tie for second place with Franklin and Madison. In a playoff determining the representative for the sectionals, Monroe lost to Madison with three of the starting five out with injuries. The Redjackets also emerged with two triumphs over their county league rival, Brighton High. Bill Fitzgerald and Dave Anderson were chosen co-captains of the team. Dick Rush was barely edged out of a position on the All-Scholastic Team, but made Second Team. Dave Anderson and Bob Hicks received Honorable Mention.

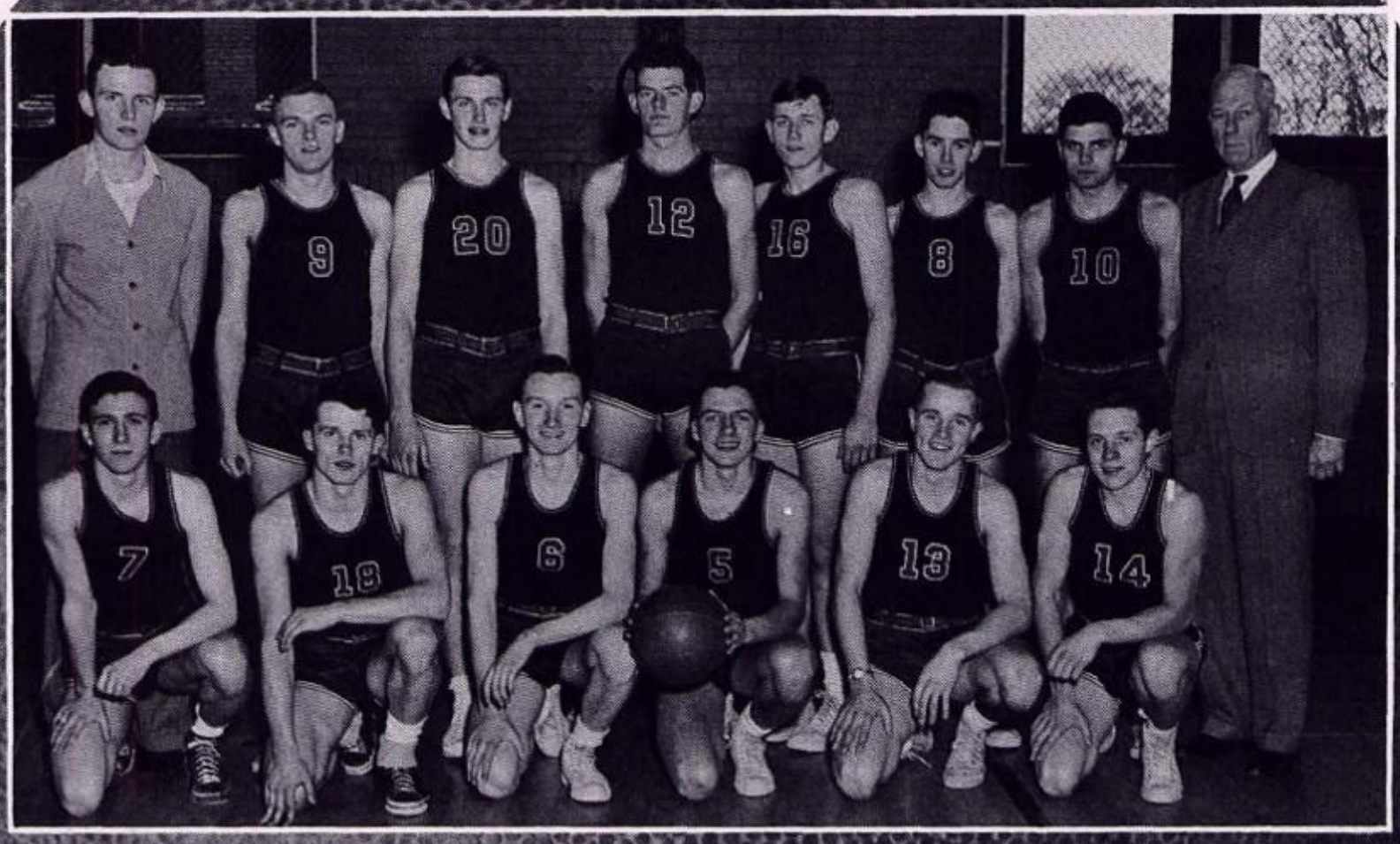

Kneeling: A. Laney, R. Hicks, D. Hettig, D. Anderson, G. Pierce, L. Hartwig. *Standing:* L. Gidlow, Manager; W. Fitzgerald, R. Mason, J. Maher, R. Hallock, H. Jones, D. Rush, Mr. Beghold, Coach.

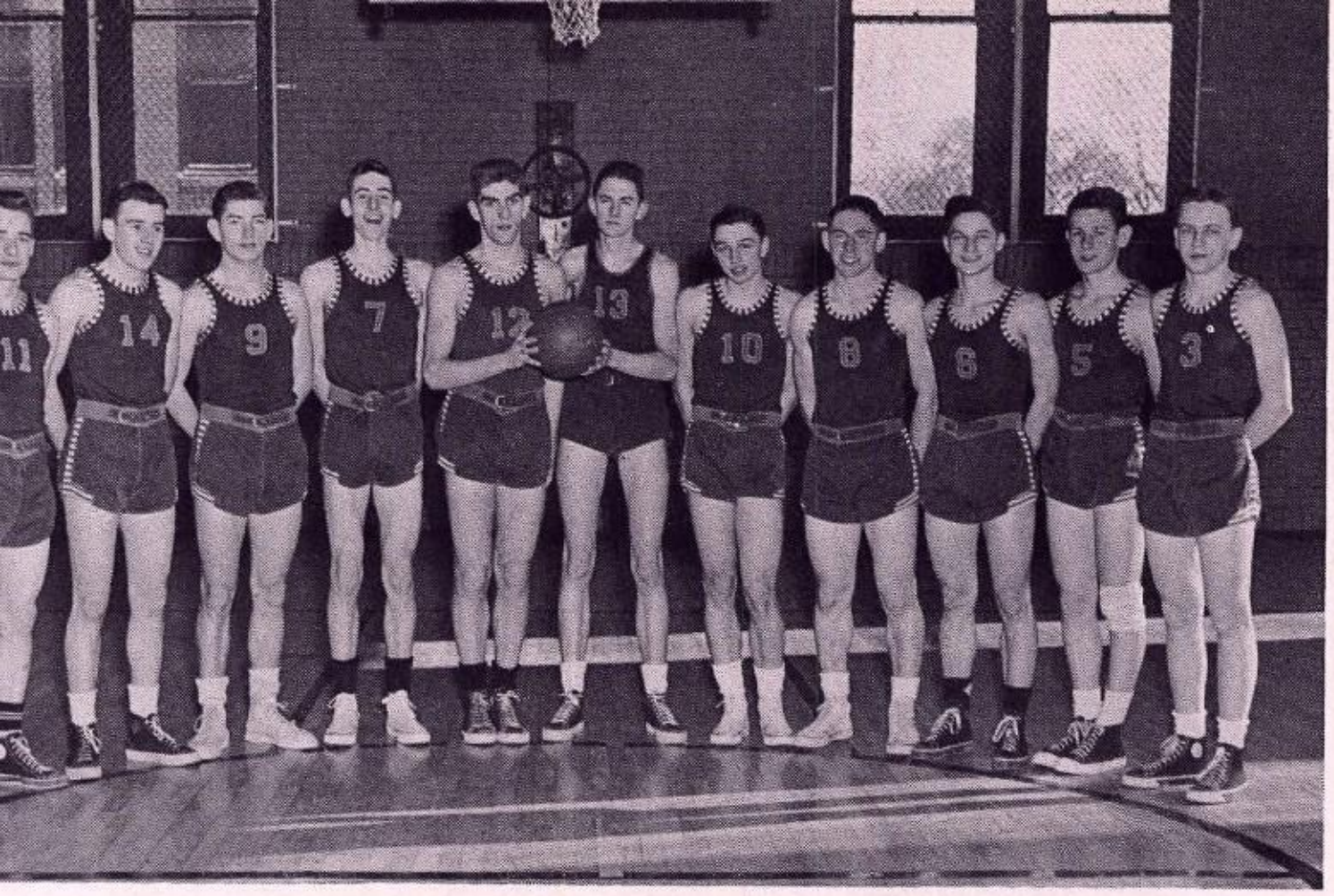

M. Frisbee, R. Miller, B. Good, P. Kober, E. Bickford, J. Peck, E. Riley, S. Nusbaum, R. Adams, G. Moffitt, H. Davidson, P. Hallock. *Absent From Picture:* G. Birch.

Jay Vees

The Junior Varsity Basketball team did not fare as well as expected this year. The Reserves started with a three game winning streak, but then hit a slump, ending with a four won, eight lost record. The experience that the Reserves gained this year will be put to use on next year's varsity.

MATMEN

Handicapped by the loss of two individual sectional champions and almost the whole team, the Wrestling Team could not cope with the power of the league. With only two of the team leaving this year, next year's nucleus looks very promising.

bble pins Cali.

Kneeling: J. McManus, W. Lowenstein, R. Welch, J. Constantine. B. McManus, P. Finlayson, J. Bolger, P. Necaster, D. Raineri. *Standing:* G. Broderick, D. Bellucci, A. Bellucci, V. Cali, Mr. Arlauckus, Coach; L. Bihrle, R. Dibble, Captain; T. West, B. Clark, B. Heisinger.

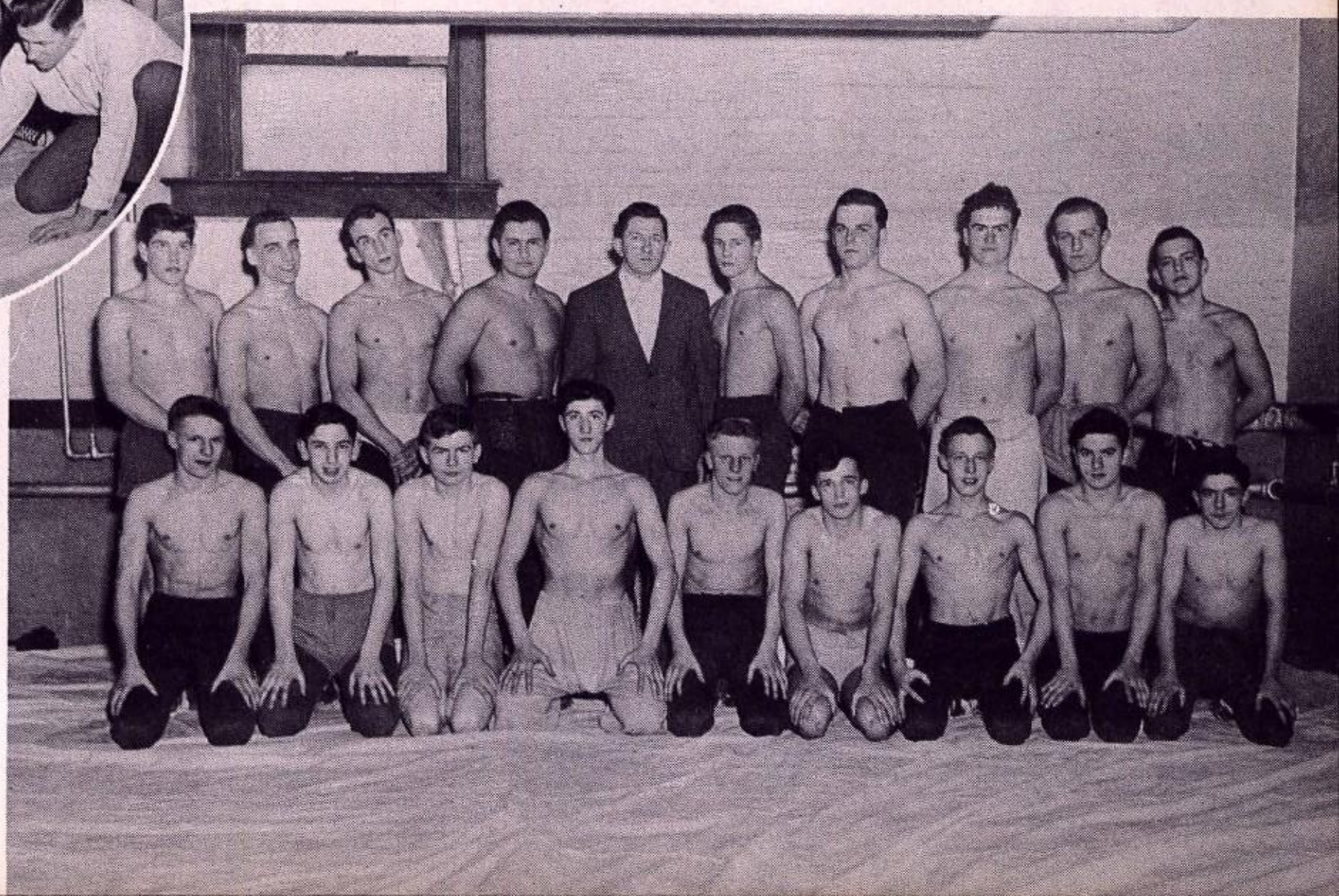

MARINERS

On Board: P. Necaster, A. Aramini, J. Loock, H. Parcero, R. Berdych. *Seated:* C. Kamke, O. Williamson, R. Tyler, J. Keogh, A. Sabey. *Standing:* H. Gitelman, A. Marsh, C. Godshall; J. Nicely, D. Holt, Captain; C. Pusey, M. Cowdery, R. Moress, W. Gundry. *Second Row:* C. Wallace, Coach; M. Tidor, R. Berman.

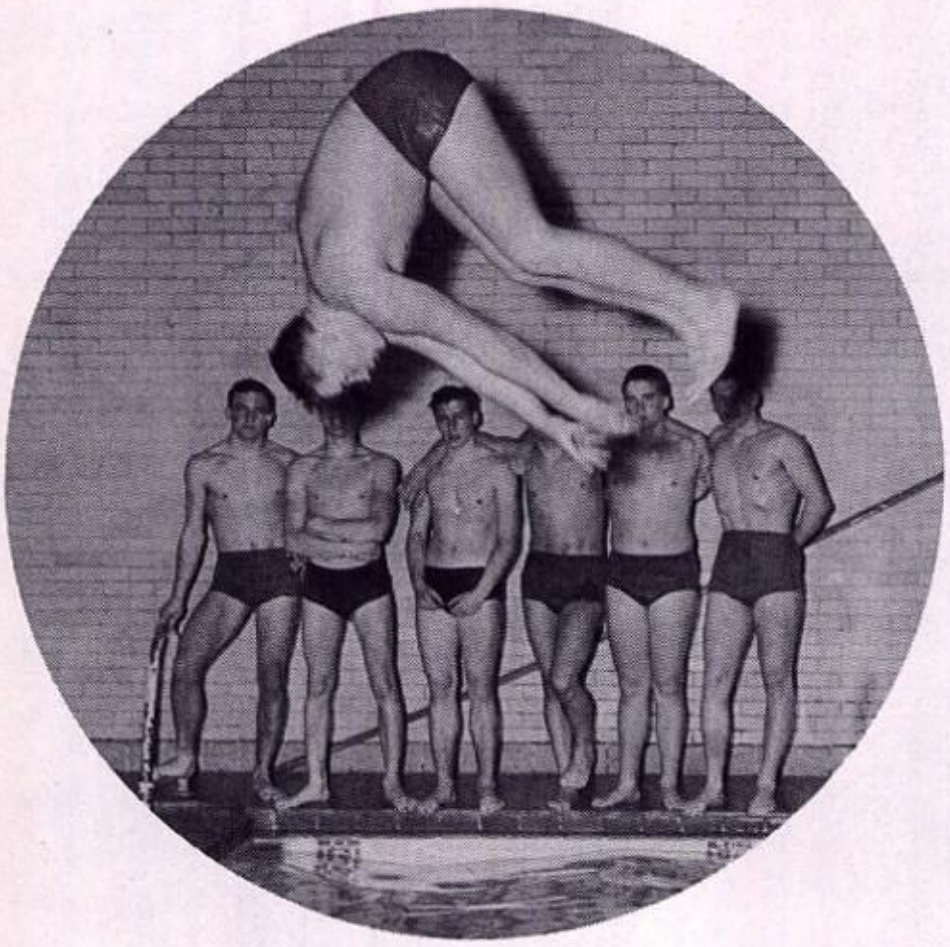

Dick Tyler in a back jack.

Aided by a large nucleus of last year's team, Mr. Wallace's swimmers have completed the season with a creditable five won, three lost city record, tying for third place with West High. The finmen splashed to victories over Franklin, Charlotte, East, Canandaigua, Brighton, Jefferson, and Madison. The team bowed before West, Edison Tech, and Marshall.

With a large number of the squad returning next year Mr. Wallace is confident of another winning season.

TENNIS

The Tennis Team, composed of Buzzy Frank, Jack Piotrow, Rogers Alexander, John Lowe, and Harold Nagan, came through with Monroe's only city championship last year. Seven wins and one tie made up the racketeers' first undefeated season. Frank and Piotrow were undefeated in city play.

Seated: H. Lipman, J. Bitensky, W. Richardson, C. Sharp, B. Painting, D. Bell, E. Sturm, D. Hausman. *Standing:* M. Goodman, Manager; D. Davis, T. Sirianni, L. Gidlow, Mr. Blair, Coach; A. Crowder, D. Anderson, J. Bender, H. Jones.

BATSMEN

The 1949 record of the Monroe Baseball Team is not as impressive as usual. Although the team played some very good games, and gave all opposition a tough fight, they finished the season with only a 2 won 6 lost record. The highlight of the year was Don Bell's no-hit no-run masterpiece over West High 1-0.

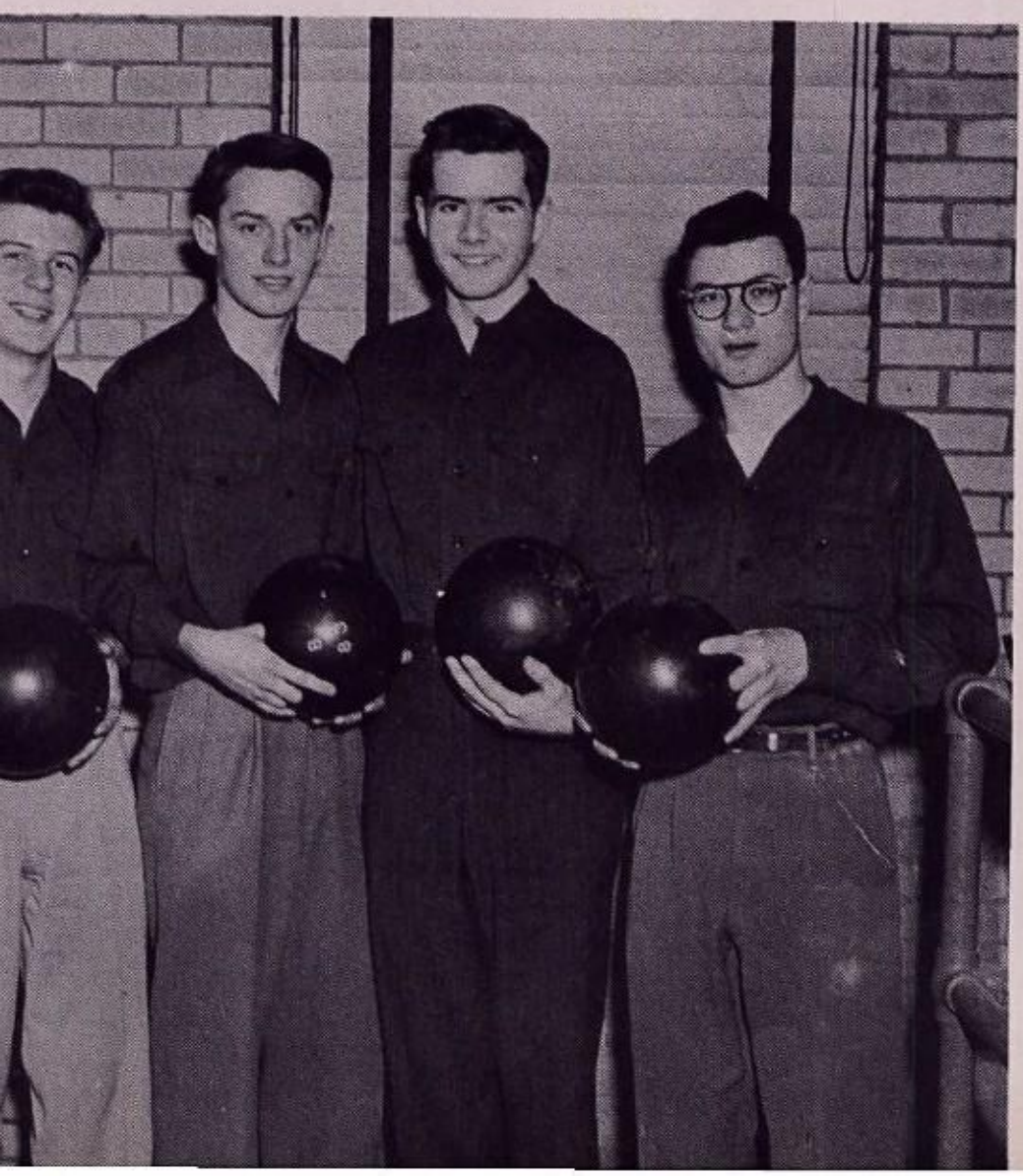

KEGLERS

After a very slow start, the Keglers really poured the heat on in climbing from tenth to sixth place. Glen Quetschenbach's 207 game was high single for the team, while Jerry Bartholomew maintained a 154 average, good enough for ninth place in league averages. The other four bowlers averaged high in the one hundred forties.

J. Bartholomew, W. Newcomb, G. Quetschenbach, I. Metzger. *Absent From Picture:* A. La Forty.

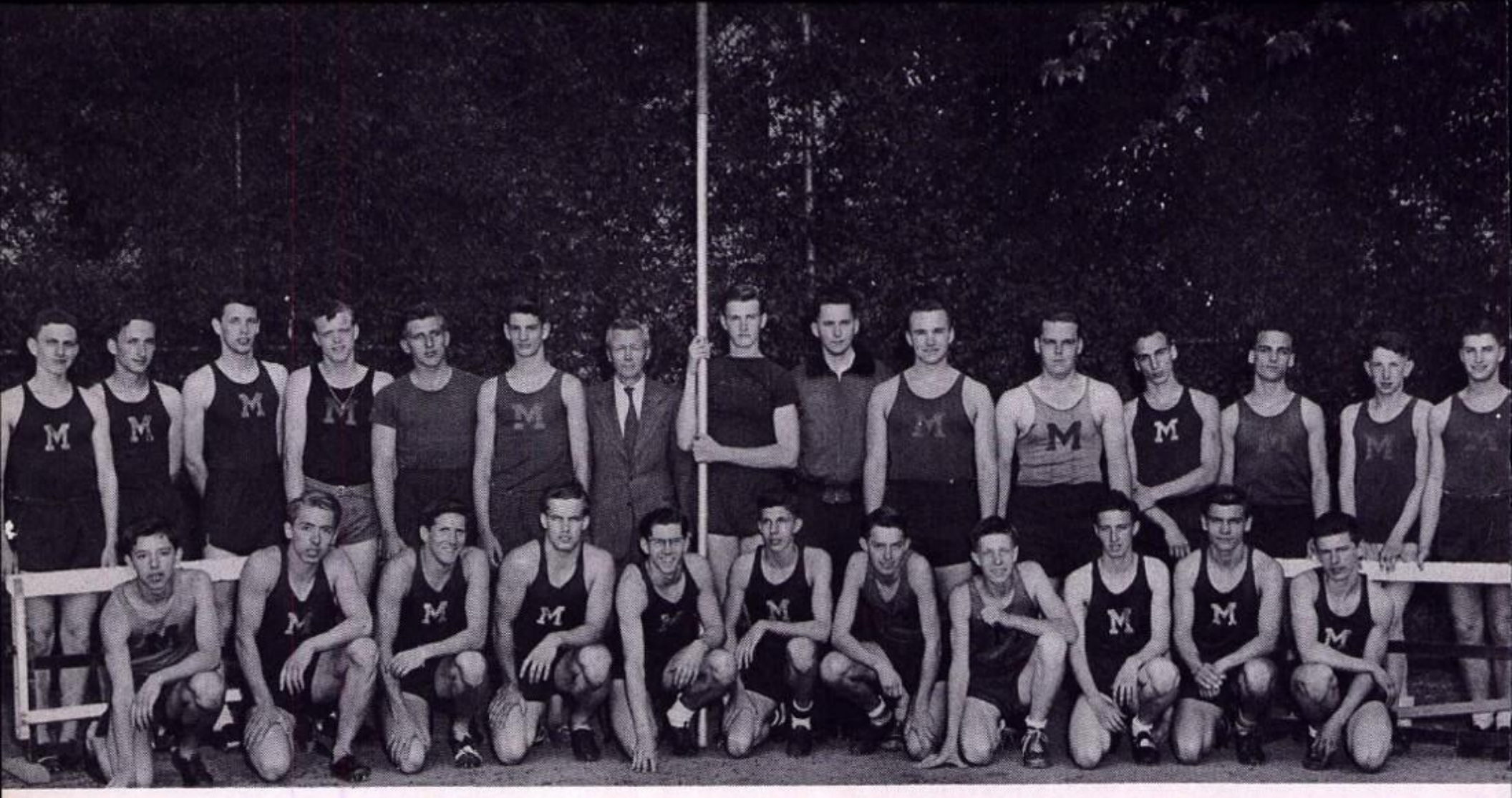

Top: Ronny Bloom, Dick Colbert, Tom Taber, George Howcroft, Ted Sztakowski, Dick Lebeaumont, Lee Ackley, Coach; Bob Mason, Dickson Morrison, Manager; Don Holt, Dick Dibble, Arnold Bellucci, David Bellucci, Gordon Evans, Andy Sabey. *Bottom:* Harry Serbu, Jack Serbu, Jack Baker, Robson Ellis, Rodney Rittenhouse, Larry Day, Bill Newcomb, Jerry Barber, Harold Schumaker, John Sergent, Wayne Collins.

CINDERMEN

After the dust of battle had settled and the last watt in the heat lamp had been used Monroe's cinder-crushers found themselves perched high up in the league's final standings. The team compiled an enviable record of 6 wins and 2 losses. Larry Day won the 880 yard interscholastic championship and was the team's outstanding runner. Sonny Bellucci won the city and sectional 440 yard dash championships for the second consecutive year closing out his second season without a defeat.

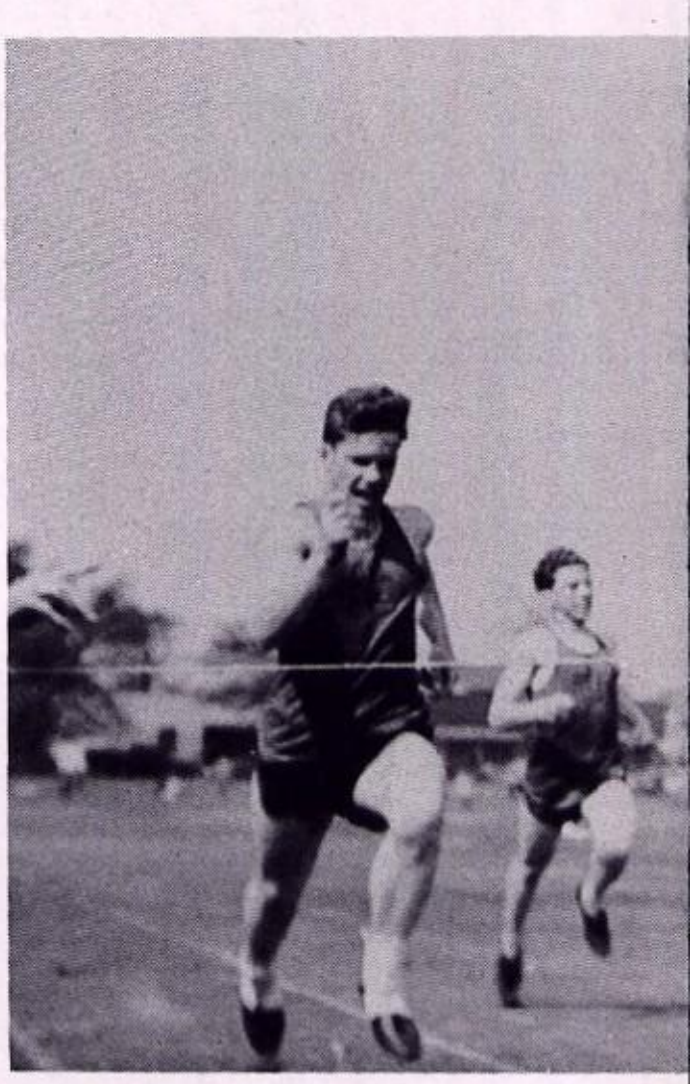

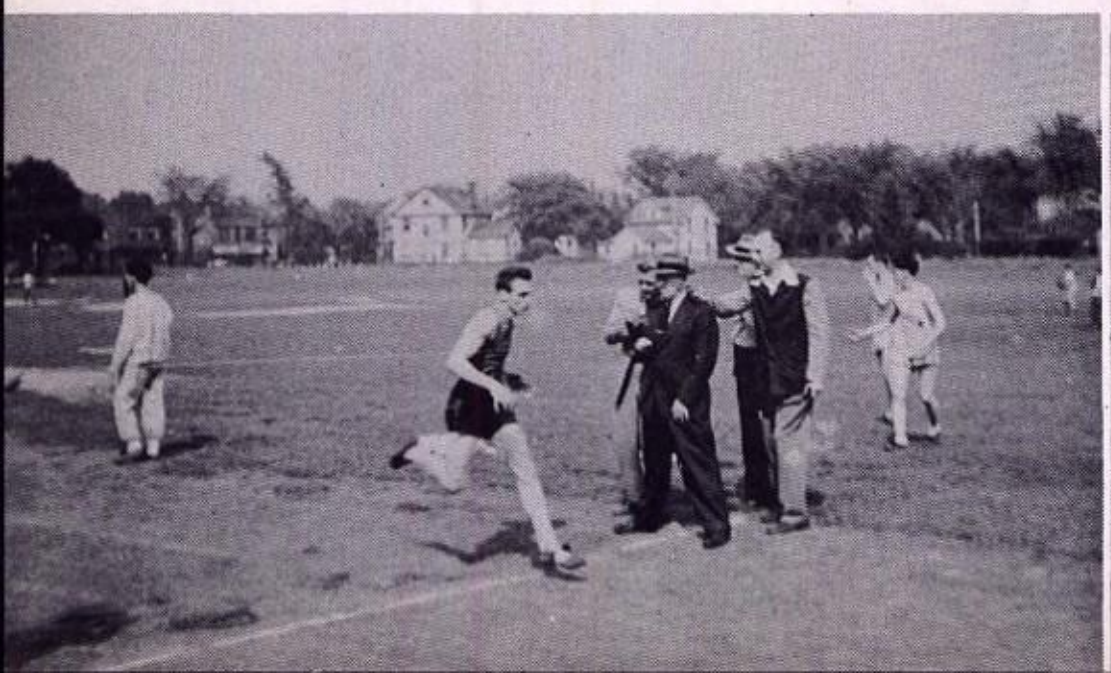

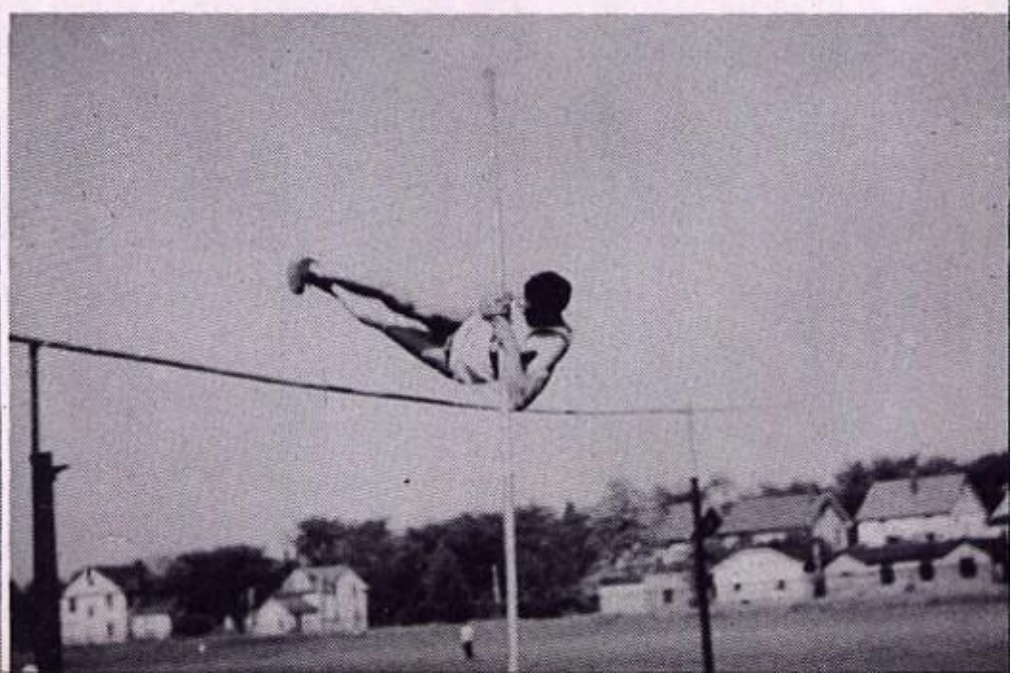

SENIOR CHAMPS

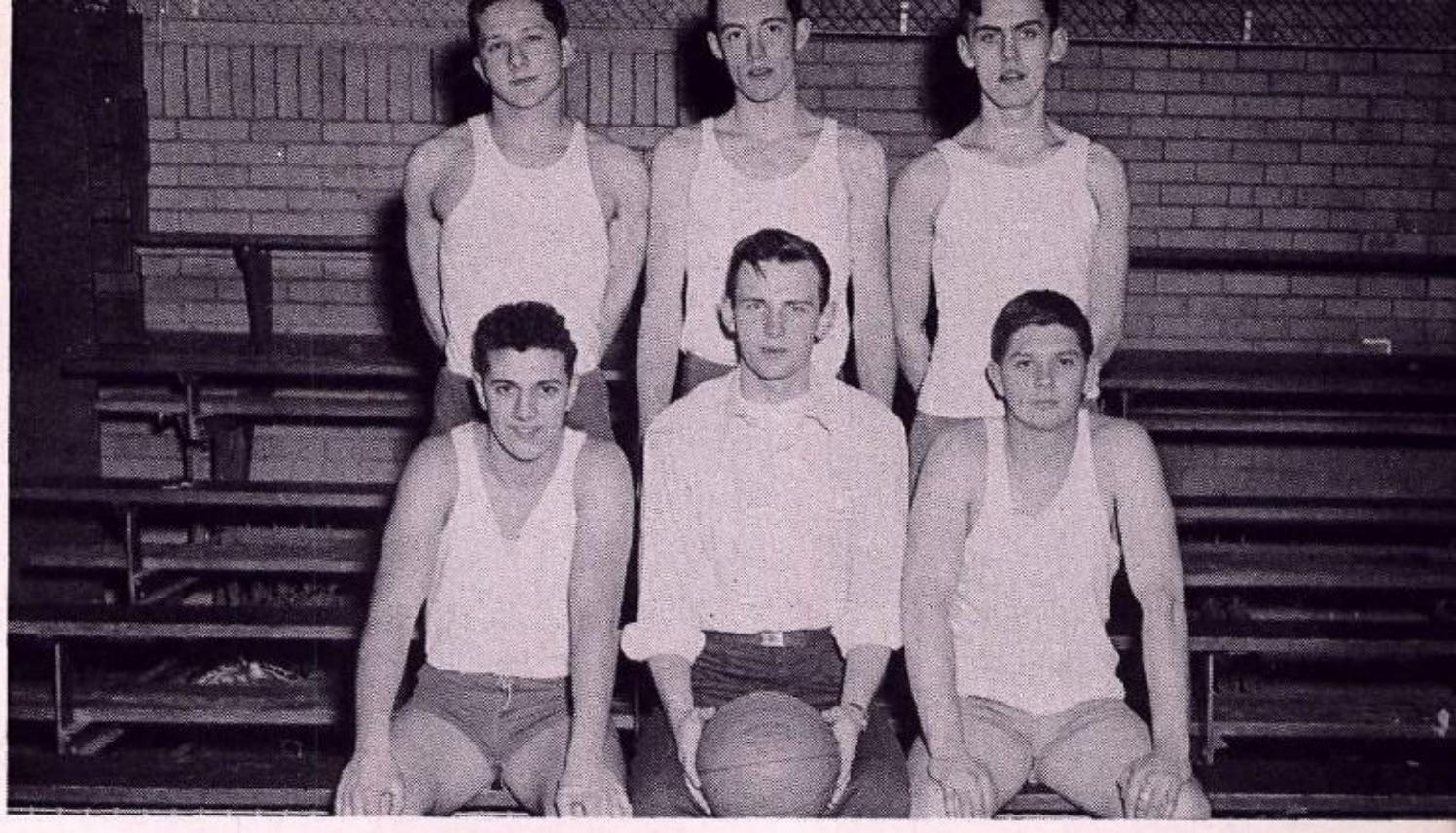

Front Row, Left to Right: T. Sirianni, L. Gidlow, Captain; R. Painting. *Rear Row:* W. McIlrath, A. Aldrich, J. Bell.

BOYS' INTRA-MURALS

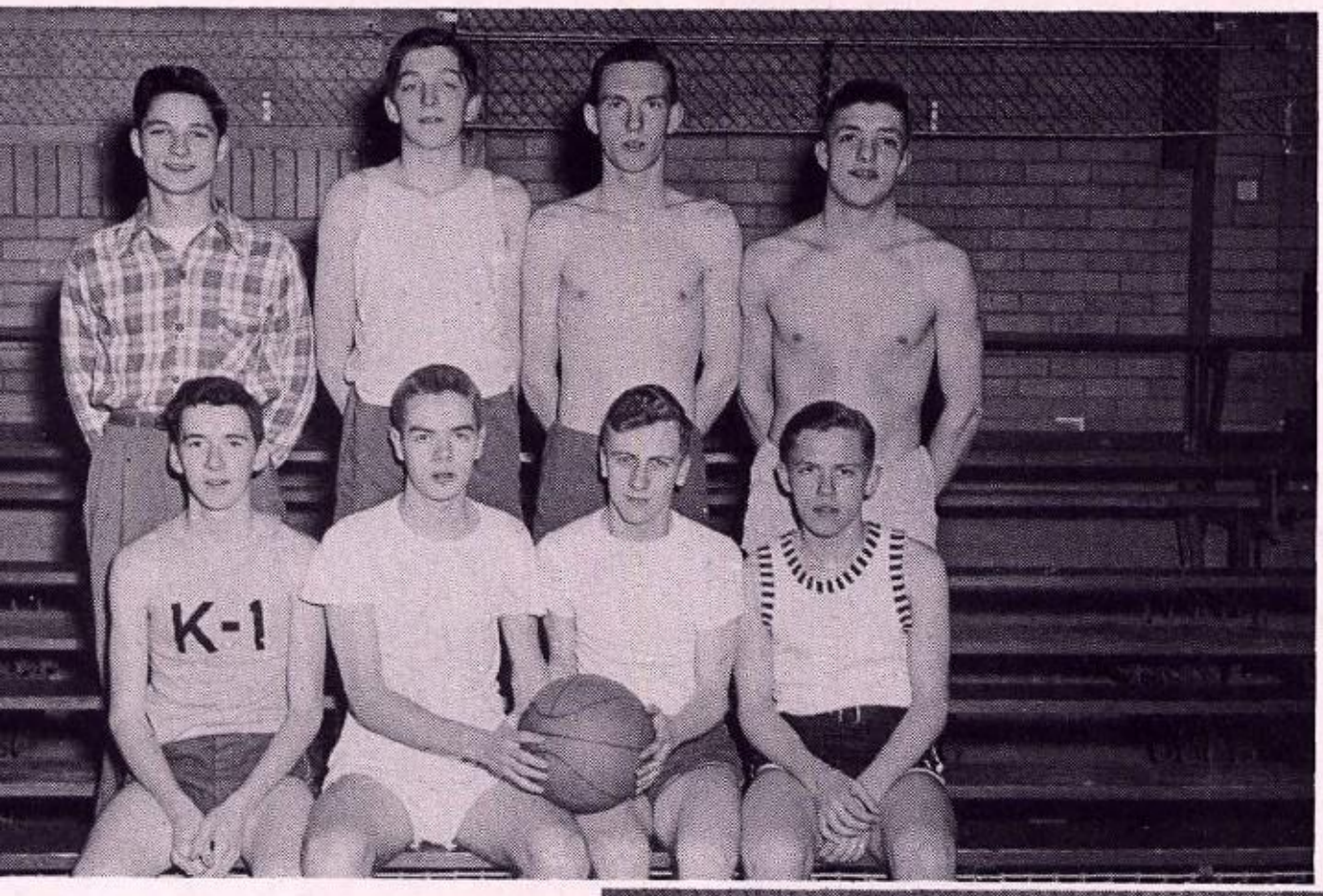

INTER-MEDIATE CHAMPS

Front Row: K. Kemp, D. Griswold, J. Laney, P. Schmeer. *Rear Row:* G. Moffitt, Coach; K. Hale; R. Aldrich, T. Boyatzies.

8th GRADE CHAMPS

Front Row: S. Abramow, M. Kinsella; R. Smith, Captain; N. Anderson. *Rear Row:* M. Schuster, L. Zamos, J. Michaels.

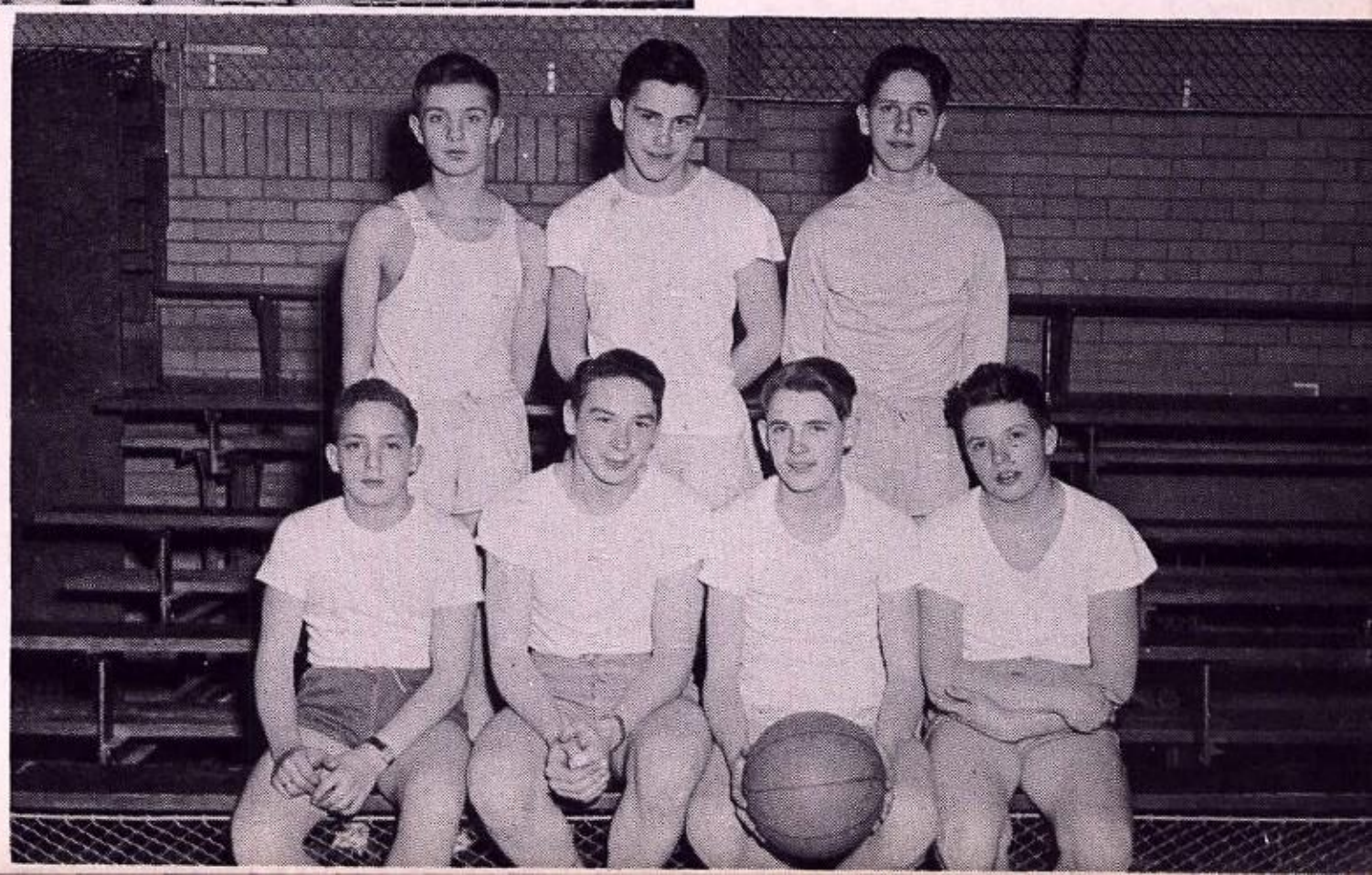

Left to Right, First Row: M. Higgins, M. Neivert, B. Benson, B. McKay, A. Ramm, N. Carter, D. Rapp, B. Briggs, G.A.A. Officers: S. Boyatzies, Vice-President; R. Holcombe, President; N. Ogden, Secretary; E. Shean, J. Button, M. Ekas, C. McLaren, R. Beadle, K. Witz, M. Hoffman, D. Casey, D. Varney, L. Painting. *Second Row:* D. Goodman, L. Stravesky, C. Jobes, J. Dick, E. Rockoff, S. Smith, P. Knauer, J. Kerr, R. Hesselgrave, E. Tesch, A. Todisco, N. Gebo, M. Tabone, J. Closson, S. Mangarian, O. Oatman, B. McGrain. *Third Row:* C. Soule, P. Bonner, B. Cayley, M. Gordot, R.

GIRLS'

Jump ball in Ogden-Stravesky Game

Participation in sports at Monroe has hit an all-time high record. The different Sports Clubs attended by girls are: volleyball, soccer, basketball, badminton, ping pong, swimming, and softball. Improved teamwork has strengthened competition in all the Sports Clubs.

Under the direction of the Girls' Athletic Association, city-wide Sports Days are set up at which Monroe girls play other schools. A uniform system of points for school letters is also in function under the Girls' Athletic Association program.

~~Lattimore,~~ attagna N. Cardot, J. Miller, H. Zink, L. Auer, J. Secker, J. Tompson, L. Bittker, D. Sherman, L. Goldberg, J. Pulsifer, B. Cole, J. Williams, V. Ogden, T. Molinet, J. Townsend. *Fourth Row:* V. Morton, L. Gouger, D. Swanson, R. Dobbertin, E. Newman, B. Paul, J. Pulsifer, E. Turner, M. Conners, P. Fewster, B. Mantell, J. Magee, L. Finn, A. Todisco, M. Lasker, A. Werman, G. Beal, B. Bohanan, P. Fisher. *Fifth Row:* G. Robinson, P. Jones, L. Beisheim, M. Scherer, J. Wasson, M. Scherer, B. Miller, C Mieskiel, B. Schafheimer, B. Laucht, L. Heicklen, V. Williams, A. Bittker.

INTRAMURALS

Water ballet formation

Championship volleyball game, Bittker vs. Ogden

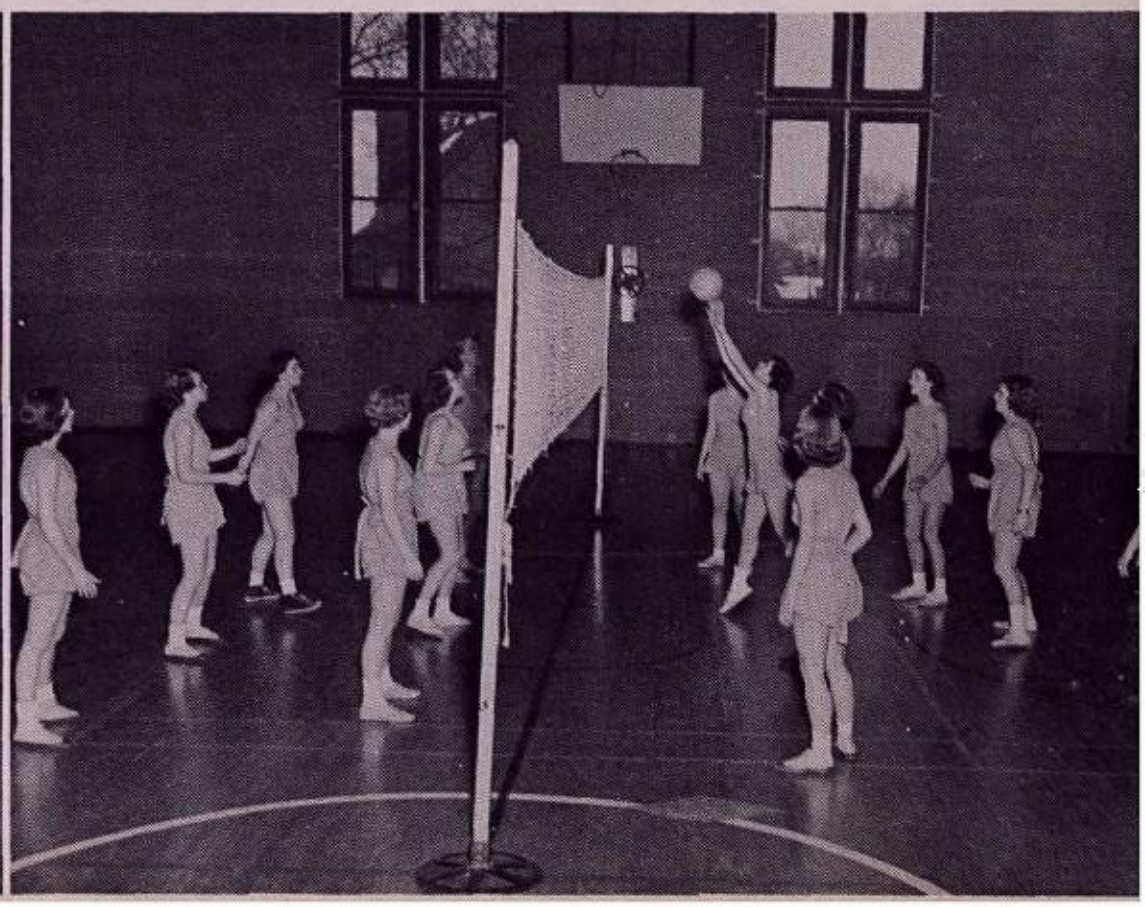

PATRON'S PAGE

Dennis Candy Co.
Wilson Hardware Co.
The Rug Market
Mr. and Mrs. Emil Kaiser
Mr. Eric Recklinghausen
Mr. and Mrs. Julian Metzger
Mr. and Mrs. Arthur Gerber
Mr. and Mrs. William A. Dick
Mr. and Mrs. Robert Budgen
Mr. and Mrs. Lewis Tillotson
Stewart F. Rickner
Mr. and Mrs. Isadore Montvid
Dr. and Mrs. E. S. Downs
Mr. and Mrs. Max Bittker
Mr. and Mrs. Morley R. Clapp
Mr. and Mrs. Harold W. Soule
Dr. and Mrs. C. J. W. Beal
Mr. and Mrs. Franklin Rapp
Mr. and Mrs. John G. Shaw
Mr. and Mrs. Elmer W. Loock
Mr. and Mrs. Clarence J. Nix
Mr. and Mrs. Frank L. Benson
Mr. and Mrs. Lloyd R. Kuhn
Rev. and Mrs. W. Drew Varney
Dr. and Mrs. Herbert C. Soule
Mr. and Mrs. Alfred Taksen
Parkleigh Pharmacy
Armark Construction Co.
A Friend
Mr. and Mrs. H. Stanley Turnquist
Mr. and Mrs. DeForest W. Colegrove
Mr. Winfield H. Glitch
Mr. Armand Weisbuch
Mr. and Mrs. Irving Levin
Mr. and Mrs. Jules Herman
Mr. and Mrs. Mordecai Lurie
Joseph Lambo

A Friend
Mr. and Mrs. H. L. Cardot
Mrs. Oliver L. Richardson
Mr. and Mrs. H. O. Porter
Cook's Sandwich Shop and Soda Fountain
Mr. and Mrs. Charles Carver
Mrs. George Mason
Mr. and Mrs. Donald La Flame
Mr. and Mrs. Lester Fishman
Dr. and Mrs. Saul Moress
Mr. and Mrs. George K. Weidinger
Mr. and Mrs. G. L. Urlaub
Roy G. W. Schroeder
Mr. and Mrs. William S. McIlrath
Mr. and Mrs. Ralph Catlin
Mr. and Mrs. Ward Esaus
Mr. and Mrs. Jon H. Alexander
Mr. and Mrs. Stanley Robbins
Mr. and Mrs. Robert S. Abernethy
Mr. and Mrs. James H. Carter
Mr. and Mrs. Merle L. Marsh
Mr. and Mrs. G. Gumbiner
Mr. and Mrs. Marshall W. Knox
Mr. and Mrs. Harold S. Jackling
Mr. and Mrs. Milton Fisher
Miss Mary A. Sheehan
Compliments of 34 Friends
Mr. and Mrs. David Rosenbloom
Mrs. Evelyn Beadle
Mr. and Mrs. James W. Hart
Mr. and Mrs. Jacob Gitelman
Mr. and Mrs. Lee McCanne
Mr. and Mrs. Marino Gentile
In Memory of the Toboggan Party
Compliments of Alpha Hi-Y
Mr. and Mrs. Harold Townsend
Dr. and Mrs. Ely Eber

ENJOY

BLUE BOY MILK

Nature's Best Food
At Its Best

THE MAYFLOWER SHOPS

Famous from New York to Hollywood
WAFFLES - DONUTS - PANCAKES

293 Main St. East **Rochester, N. Y.**

Compliments of

WESTFALL FLORISTS

"You Will Always Meet an Old
Monroe Friend at Westfall's"

1092 Mt. Hope Avenue

BLAUW'S PHARMACY

So. Clinton at Goodman

❖

HALLMARK GREETING CARDS
FOR ALL OCCASIONS

Compliments of

WM. LAUTERBACH, INC.

Hardware — Housewares
Painting Supplies
Sheet Metal Work

750 SOUTH AVENUE
At Caroline Street

TOWNER'S

for

Raleigh - Schwinn - Dayton
3 Speed Bicycles Easy Terms
Whizzer Motor Bikes

710 UNIVERSITY AVE.

Compliments

of

HARRY'S DELICATESSEN

459-461 Monroe Ave.

Senior Subscriptions to

MONROE LIFE

9 Issues—$1.00

Mailed to Home or College

Keep up with the News in and
Around Monroe

MORRALL STUDIO

PORTRAIT PHOTOGRAPHERS

HOTEL SENECA **MEZZANINE FLOOR**

By Appointment—Phone HAmilton 4966

Official Photographers for 1950 Monrolog

HART and VICK, Inc.
SEEDS - PLANTS - BULBS
55 Stone Street **HAmilton 7250**

Best Wishes
The American Specialty Co., Inc.
283-291 Central Ave.

The ROBFOGEL PAPER Co., Inc.

Whitmore, Rauber & Vicinus
(Incorporated)
Distributors and Dealers in
Builders Supplies
Transit Mixed Concrete
51 GRIFFITH STREET **HAmilton 5750**

RUMMAGE CENTER
388 South Avenue
Store Available for
RUMMAGE SALES

Rochester Automatic Heating Co.
662 Monroe Avenue
Everything in Heating Equipment

HUNTER ELECTRONICS
Wholesale Distributors of
Electronic Equipment
BAker 8119 **233 East Ave.** **BAker 8110**

Compliments of
Kovalsky Carr Electric Co., Inc.
BAker 7380 **178 Clinton Ave. N.**

Courtesy of
WEISS CLEANERS
FINER DRY CLEANERS
654 Monroe Avenue
MOnroe 1589

OXFORD BARBER SHOP
We Need Your Head
in Our Business
666-A Monroe Ave. **Rochester, N. Y.**
MOnroe 4120

McGREGOR'S
Florists
741 Monroe Ave.
201 Grand Ave.

RED and WHITE
Walter Koscomb and Bro.
Groceries, Meats, Vegetables, Frosted Foods
MO. 3748-3749 **366 Park Avenue**

For Jackets and Award Sweaters
Call
Ruby's Sporting Goods Store
857 Clinton Ave. So. **MOnroe 3357**

M. BERNHARD CORP.
749 Monroe Ave.
Rochester, N. Y.
In Honor of Miss Lucille Bowen

Flowers by
ROSE MORESS

Flowers by
MARIE BAETJER
649 Park Avenue **Rochester 7, N. Y.**
MOnroe 3874

Save It
and
You'll Have It When You Need It

Open a School Savings Account. Save every Monday in School.
It's the way to get what you want.

ROCHESTER SAVINGS BANK

47 MAIN STREET WEST **40 FRANKLIN STREET**

HARDWARE PAINT

MONROE HARDWARE

MOnroe 8630 470 Monroe Ave.

Small Appliances

MT. READ PHARMACIES
Harry R. Sanzel, Ph.G.
1245 Lyell Ave. 990 Monroe Ave.
Rochester, N. Y.

Compliments of
HERMAN'S PASTRY SHOP
1816 East Ave. MOnroe 6056

COMPLIMENTS
OF
CUPIDS
630 Monroe Avenue

Compliments of
DY-DEE WASH SERVICE CORPORATION
204 North Water St. BAker 8843

THE FRENCH ROOM
BEAUTY SALON
637 Monroe Ave.
MOnroe 0381

QUALITY PRINTING
KUNZ & MAURER
40 Franklin St. HAmilton 9979

Monroe Television Co., Inc.
Monroe Theatre Building
HIllside 2169
YOUR NEIGHBORHOOD APPLIANCE DEALER

Compliments of
PARK AVENUE CLEANERS
645 Park Avenue

Compliments of
BETA CHI TRI-Y

GOETZMAN'S ESSO SERVICE
1500 Mt. Hope Ave.
TIRES, BATTERIES and ACCESSORIES
MOnroe 9234

JOHN R. BOURNE CO.
Office Furniture
Stationery Supplies
Rubber Stamps
131-133 State Street

LAKE PHARMACY

Prescription and Drug Specialists

Soda Fountain and Lunches

Corner ATLANTIC and UNIVERSITY

Real Meals and Good Sandwiches

TOM THUMB RESTAURANT

584 Monroe Avenue

Compliments of

YALOWICH DRUGS

Monroe Avenue cor. Alexander

Compliments of

SURPLUS OUTLET STORES

21 State Street

and

226 West Main Street

Compliments of

UNDERHILL

"On Top of Hill"

SERVICE STATION

685 Empire Blvd.

CUlver 1111 **Rochester, N. Y.**

DOUGHTY'S

Open 7 Days a Week — 8 a. m. - 12 p. m.

1136 Monroe Ave.

ACKERMAN'S FOOD SHOPPE

Fresh Fruits and Vegetables

Cold Cuts Shelf Groceries

266 Park Avenue

Feinberg Plbg. & Htg. Co., Inc.

175 Charlotte St. **HA. 9923**

Alteration and Repair Work a Specialty

Myers & Snyder

ORTHOPEDIC SHOES

SELBY-"GROUND GRIPPER SHOES"

for Men and Women

"SUNDIAL SHOES" for All the Family

WRIGHT ARCH PRESERVERS for Boys

633 Monroe Ave. **MOnroe 7664**

Monroe Bus to Our Door

(TRULY A DRUG STORE)

KIELSON'S PHARMACY

260 Park Avenue

Between Goodman and Oxford Streets

DELIVERY SERVICE MOnroe 2437

Monroe Brake and Motor Service

182-184 Charlotte Street

Rochester, New York

BAker 0464

FITTING
FURNITURE
FOR BETTER LIVING

Means

PROFIT
PROGRESS
PLEASURE

MILLER CRAFTS

12 Corners **MOnroe 7300**

Easy Terms Open Evenings Until 9

UNION OUTFITTING CO., Inc.

COMPLETE HOME OUTFITTERS

Main Office: 77 State Street—MA. 2414

286 East Avenue—HA. 1640

99 Clinton Ave.—BA. 9547

ROCHESTER 4, N. Y.

Compliments

of the

Park Avenue Beauty Salon

THRIFT DRUGS

Two Convenient Stores

68 Chestnut, Corner James
866 Monroe Avenue (near Subway)

HOLFOTH'S MARKET

Choice Meats and Groceries
Finest of Frosted Foods

631 Monroe Ave.
Phone MOnroe 6637

WE DELIVER

Compliments of

ALEXANDER DELICATESSEN

291 Alexander Street

Another Home Will Be More Comfortable

Tomorrow. We Are Installing

"Delco Heat" Today

Let Us Survey Your Home Now

JAY J. WALSH, INC.

520 Monroe Ave.

PHONE MONROE 0346

Buy Better Meats . . . !

OUR PEAK of PERFECTION

ARPEAKO

MEAT FOOD PRODUCTS

Tobin PACKING CO., INC.
ROCHESTER DIVISION
ROCHESTER, N.Y.

Serve Better, More Nourishing Meals!

Hi,
Its me again.
I forgot to say.
Roses are red
Violets are blue
Sugar is sweet and
so are you.
Stay that way Ella,
And you will never
have any
enemies
Love
Mickey + Roy

Monroe High School Book Exchange

FOR YOUR CONVENIENCE

Hours: 8:30-8:45 Daily—3:00-3:15 Daily

Lunch Period One

Thomas Hughes Sales Corp.

Your Friendly New Packard Dealer

Sales Service Parts

360 East Avenue BAker 8380

Corner East Ave. and Alexander

Best of Luck

BERGMAN'S DELICATESSEN

487 Monroe Avenue MOnroe 3242

FOR A LOVELIER YOU . . . CALL

OXFORD BEAUTY SALON

213 Park Avenue corner South Goodman

MOnroe 7816

Compliments of

WALTER F. MacGUIRE

PHARMACIST

370 Park Ave., Rochester, N. Y.

BUSINESS PREFERS

R. B. I. GRADUATES

554 Placed in Jobs in 1949

Rochester Business Institute

172 Clinton Avenue South

Rochester 4, N. Y.

Phone: HAmilton 0680

COMPLIMENTS OF

LYONS FURNITURE CO.

THE NEW SON-JON SHOP

Second Floor

JUNIOR MISS

SMART—

COATS—

SUITS—

DRESSES

BLOUSES—

SWEATERS—

At Surprisingly Low Prices

Projansky

39 EAST AVENUE

"Rochester's Finest Kosher Market"

Phillip's Meats and Poultry

HIllside 1795 **986 Monroe Avenue**

Rochester 7, N. Y.

Adjoining Clint-Mar Service Station

Will Call for and Deliver

JOS. SULLIVAN

Body and Fender Work — Auto Painting

Simonizing

BAker 9081 **350 Clinton Ave. So.**

Compliments of

GERAKOS DINER

963 Clinton Ave. South

Next Door to Cinema Theater

Champion Athletic and Sportswear Co., Inc.

71 St. Paul St. **BAker 2420**

LEAD THE SPRING PARADE

in a Dress from

RIPTONS

739 MONROE AVENUE

Hours: 10 A.M. to 9 P.M.

Compliments of

WEISBUCH, INC.

Jewelers Since 1903

398 Main Street East **HAmilton 5575**

Rochester 4, N. Y.

FOR ANY OCCASION

Tasty, Fresh Cooked

KIM'S CHOW MEIN

To Take Out — Easy to Serve

673 Monroe Avenue **MOnroe 1706**

LA MAY DRUG CO.

D. A. LaMay, Ph. B.

1800 East Avenue, Near Winton Rd.

Rochester, N. Y.

ASSOCIATED RADIO - TELEVISION SERVICE

ED TROICKE

Class of '48

Proprietor

We Want to Help You

✦

We want to do more than the job of supplying the people of this community with dependable, low-cost electric and gas service. We want to help you to get the greatest possible benefit from your use of these services.

✦

Always at Your Service

ROCHESTER GAS AND ELECTRIC

BEN ROSEN, TAILOR
SPECIALIZING IN REMODELING RELINING AND REPAIRING
Slacks Made to Order
698 Park Avenue **Monroe 1688**

General Repairing **Auto Painting**
Body and Fender Work
Clint-Mar Garage & Service Station
WASHING, POLISHING AND LUBICATION
BAker 9081
350 Clinton Ave. So. **Rochester 7, N. Y.**

COMPLIMENTS OF
HIGHLAND SUPER MARKET

MONROE RECORD SHOP
772 Monroe Ave.
MOnroe 6422
"PERSONALIZED SERVICE"
Is Our Note to Your Musical Enjoyment

PALISADE DELICATESSEN
MEATS, GROCERIES, BEER, POP, ICE CREAM
207 Charlotte St. **EMpire 0659**
Rochester, N. Y.

Best Wishes
SCOTTY'S SERVICE STATION
313 Monroe Avenue

Compliments of
CRAFT SERVICE
Complete Hobby and Craft Supplies
337 University Ave.
Rochester, New York

Compliments of
ANFA DINER
430 Monroe Ave.
Steaks - Chops - Sandwiches
WE ARE OPEN 24 HOURS

Compliments of
CAMBRIDGE PARK GARAGE
23 Cambridge Street
Heated Parking General Repairs
MOnroe 0235

Meet at
TIMMIES
LUNCHES - CANDY - SODAS
HOME MADE ICE CREAM
A Stone's Throw from Monroe
213-215 Pearl **Phone MOnroe 9320**

JOAN		PHYLLIS
CAROLYN		CLARA
PAT	ANN	JEAN
BARB	LIZ	MARY LOU
BEV	BOBBY	DONNA
SUE	ELIZABETH	JANET
PEG	GINNY	JO
DOTTIE	AUER	SHIRLEY
KATIE	MARCIA	RUTH
FLORENCE		JOAN
TERRY		CARRIE
GAIL		JUDY
JANET		JULIE
MAC		BARB
JOAN		

Compliments

of

HOME ROOMS

103

225

234

326

365-A

377

378

The financing of MONROLOG, 1950, was largely made possible by the efforts of the following seniors who spent much time in enlisting the advertising:

JANE MORESS and ROY McCANNE, Business Managers

BERTHA BENSON	**IRWIN METZGER**
MIRIAM BERMAN	**CLARENCE PUSEY**
NANCY CARDOT	**JOAN ROBBINS**
NANCY CARTER	**JIM ROBFOGEL**
DVORAH EBER	**VIRGINIA ROUVINA**
NORMA FISHMAN	**MARLENE SILVERMAN**
ANNABELLE GENTILE	**DAVID SOULE**
WILMA GERBER	**DAVID SPIEGEL**
ELIZABETH KAISER	**TED SZATKOWSKI**

MITCHELL WEISS

June 4, 1950

Dear Slim,

We have really had a wonderful lot of good times together and I hope it will stay like that. I hope for the best on your exams and with all your men. As for a sorority sister you have really been tops. I must not forget to mention what a good fisher-women you are. Well, now we're looking forward to a big formal and I know will have a super time.

Well, here's to all the good times we've had and to the many more we should have.

Best of everything
Your friend always,
Rose Mary
"Alpha"

Dear Ella,

May all your future dreams come true and may you find great happiness in life. If anyone deserves it you do. Your the cutest gal I know. Always keep that wonderful personality and don't ever change. The best of everything always.

Love Kay

"Dear Ella, We have had a lot of fun, see you next year. I hope you have a nice summer. Love "Dee"

Loads of luck to you always
Peggy
(KEX)

The Very Best of Everything to a cute girl
Betty L.
(KEX)
6/7/50

Dear Ella:
It's been nice knowing you. We've had fun in sorority. You're a cute gal & real sweet. Be good & stay as nice as you are. Love,
Lois K.
"ΔΚΡΚΑ"

Lots of Luck
Jim Tryon

Dear Ella
We've had lots of fun this year in Spice Quiz's class. Hard luck always in everything.
Sona
$1.00

Dear Ella,

We have been going around together ever since we were kids and I sure hope we won't stop know. Next year I hope we will be in some classes together next year. Hope you and Johnny have lots of fun together while you ~~still~~ are going with him. See you next year. That's what you can say to Caragher.

Bess
"KEX"

Best of Luck
Thomas Hilliard

Dear Ella,
Best of luck
to a wonderful gal!
May all your
dreams come true.
Love,
Joyce Knowlton

Dear Ella,
You are a sweet
friend and a swell
are. I hope you graduate.
Always
Sherley Eddy

Best of luck to a real
swell kid. hope you get
an "A" on all your exams
T. Bu

To a Junior
who I hope next year I will write
Dear Senior, Best of luck in
your Senior year.
Love
Joan

Lots of Luck
in the Future
Love
Johnny Cardie

Dear Ella,
Good luck to
a wonderful cute
society sister. I
hope we have lots
of fun next year
in Alpha & homeroom.
Judy H.